

# 저널출판사 그래픽 고려사항

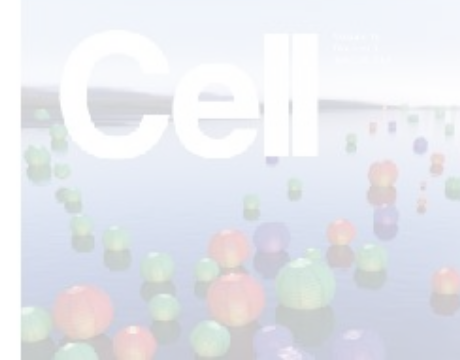
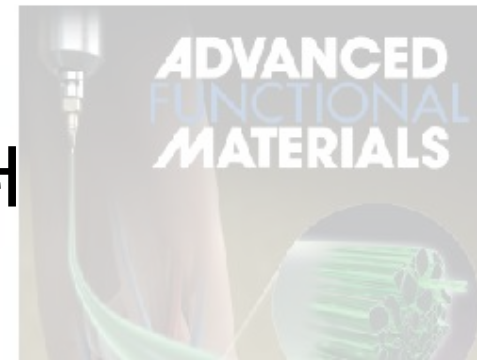
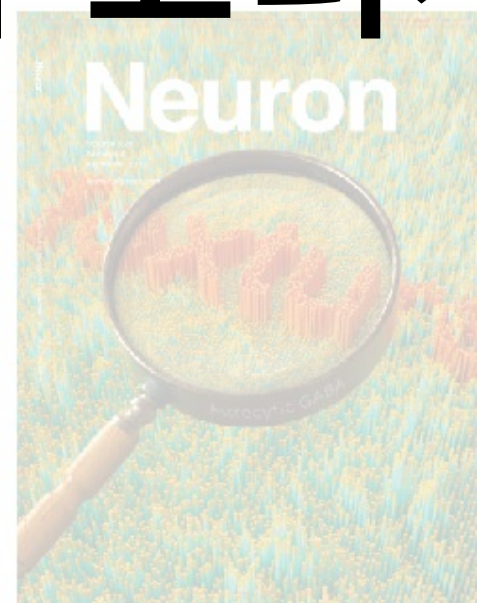
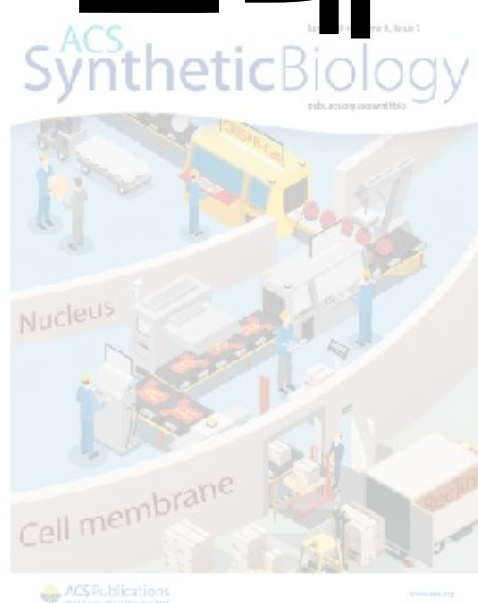

메디컬 일러스트레이터  
장동수

# Acute Kidney Injury and Risk of Heart Failure and Atherosclerotic Events

## Abstract

**Background and objectives** AKI in the hospital is common and is associated with excess mortality. We examined whether AKI is also independently associated with a higher risk of different cardiovascular events in the first year after discharge.

**Design, setting, participants, & measurements** We conducted a retrospective analysis of a cohort between 2006 and 2013 with follow-up through 2014, within Kaiser Permanente Northern California. We identified all adults admitted to 21 hospitals who had one or more in-hospital serum creatinine test result and survived to discharge. Occurrence of AKI was on the basis of Kidney Disease: Improving Global Outcomes diagnostic criteria. Potential confounders were identified from comprehensive inpatient and outpatient, laboratory, and pharmacy electronic medical records. During the 365 days after discharge, we ascertained occurrence of heart failure, acute coronary syndromes, peripheral artery disease, and ischemic stroke events from electronic medical records.

**Results** Among a matched cohort of 146,941 hospitalized adults, 31,245 experienced AKI. At 365 days postdischarge, AKI was independently associated with higher rates of the composite outcome of hospitalization for heart failure and atherosclerotic events (adjusted hazard ratio [aHR], 1.18; 95% confidence interval [95% CI], 1.13 to 1.25) even after adjustment for demographics, comorbidities, preadmission eGFR and proteinuria, heart failure and sepsis complicating the hospitalization, intensive care unit (ICU) admission, length of stay, and prediagnosed in-hospital mortality. This was driven by an excess risk of subsequent heart failure (aHR, 1.44; 95% CI, 1.33 to 1.56), whereas there was no significant association with follow-up atherosclerotic events (aHR, 1.06; 95% CI, 0.98 to 1.12).

**Conclusions** AKI is independently associated with a higher risk of cardiovascular events, especially heart failure, after hospital discharge.

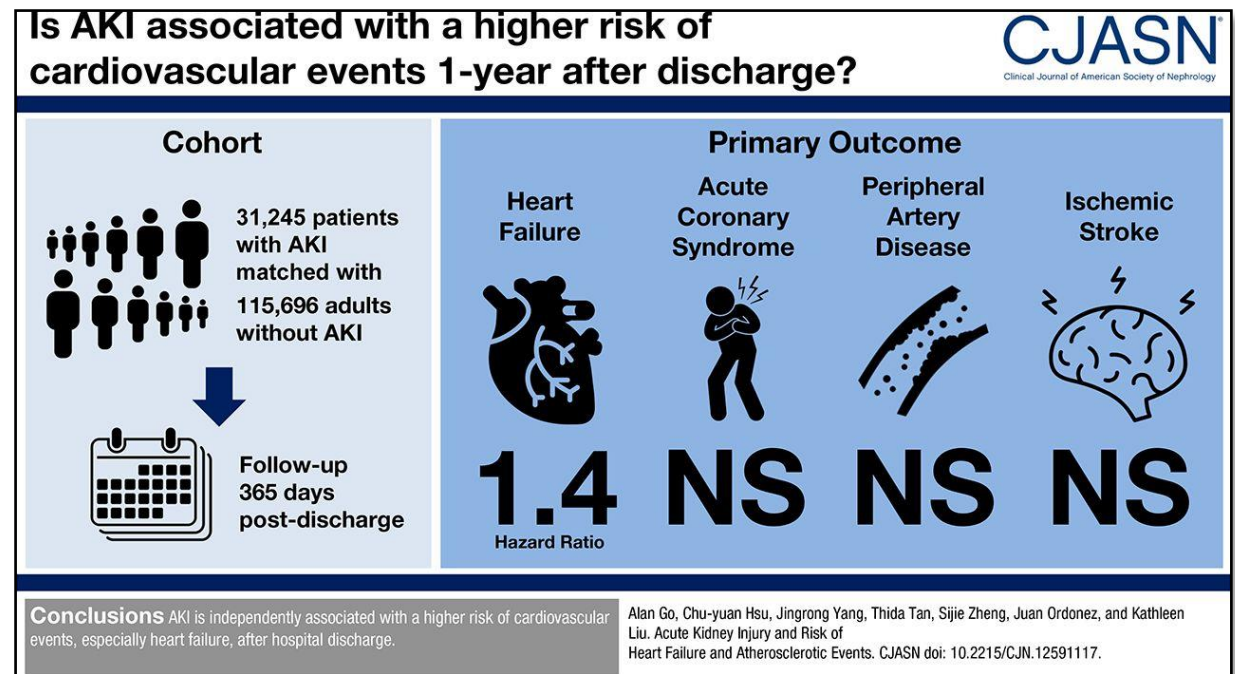

■ 해외 저널 Visual abstracts 유형

■ 국내 저널 Visual abstracts 유형

■ 해외 Cover art 특징

■ 국내 Cover art 및 Visual abstracts, 기타 작업 진행과정(간학회 사례)



# the First & the Best Medical Research



교육영상자료



분석지원



영문교정



그래픽디자인

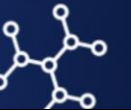



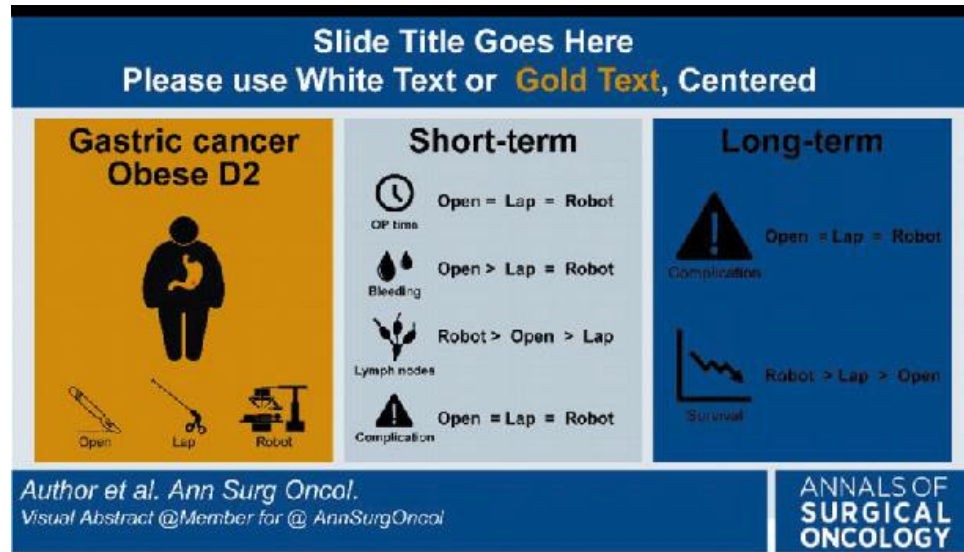

Graphical Abstract

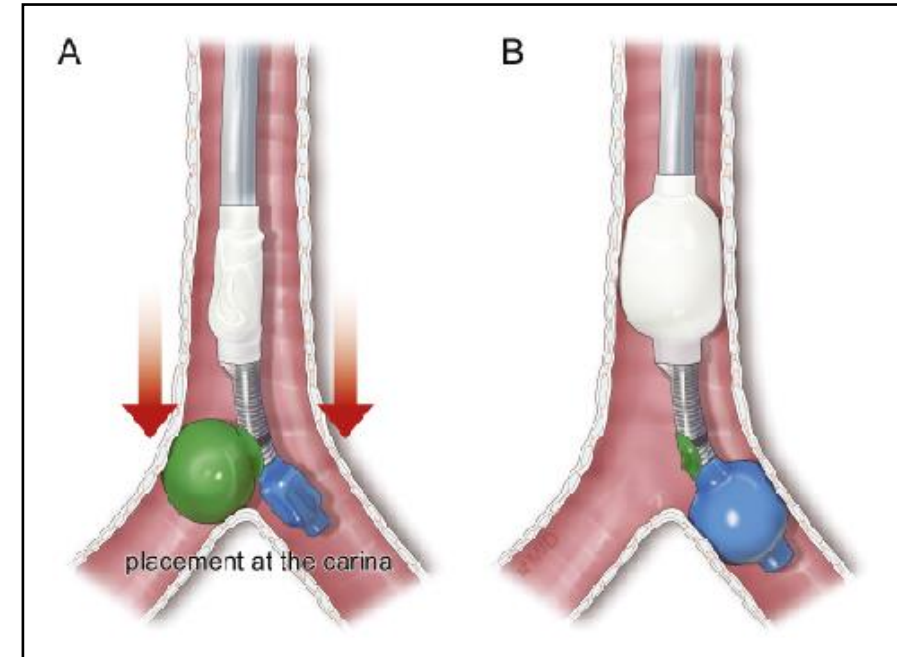

Medical Illustration

내 정보수정 | 분석지원 신청내역 | 영문교정 신청내역 | 그래픽디자인 신청내역 | 교내연구비 공모 신청내역 | 교내연구비 평가요청 내역

번호	연구제목	소속	직위	성함	날짜	상태	수정/삭제
525	[REDACTED]	내과학교실		[REDACTED]	22.06.28	완료	삭제
524	[REDACTED]	내과학교실	임상조교수	[REDACTED]	22.06.28	완료	삭제
523	[REDACTED]	성형외과학교실	임상연구조교수	[REDACTED]	22.06.28	진행중	삭제
522	[REDACTED]	내과학교실	진료교수	[REDACTED]	22.06.25	완료	삭제
521	[REDACTED]	소아청소년과	레지던트	[REDACTED]	22.06.21	완료	삭제
520	[REDACTED]	연세대학교	조교수	[REDACTED]	22.06.21	완료	삭제
519	[REDACTED]	외과학교실	부교수	[REDACTED]	22.06.17	완료	삭제
518	[REDACTED]	신경과학교실	교수	[REDACTED]	22.06.15	완료	삭제
517	[REDACTED]	심장내과	교수	[REDACTED]	22.06.13	완료	삭제
516	[REDACTED]	영상의학과	임상조교수	[REDACTED]	22.06.12	완료	삭제





# SCI 논문 시각 이미지

# Main Figure(실험연구그림)

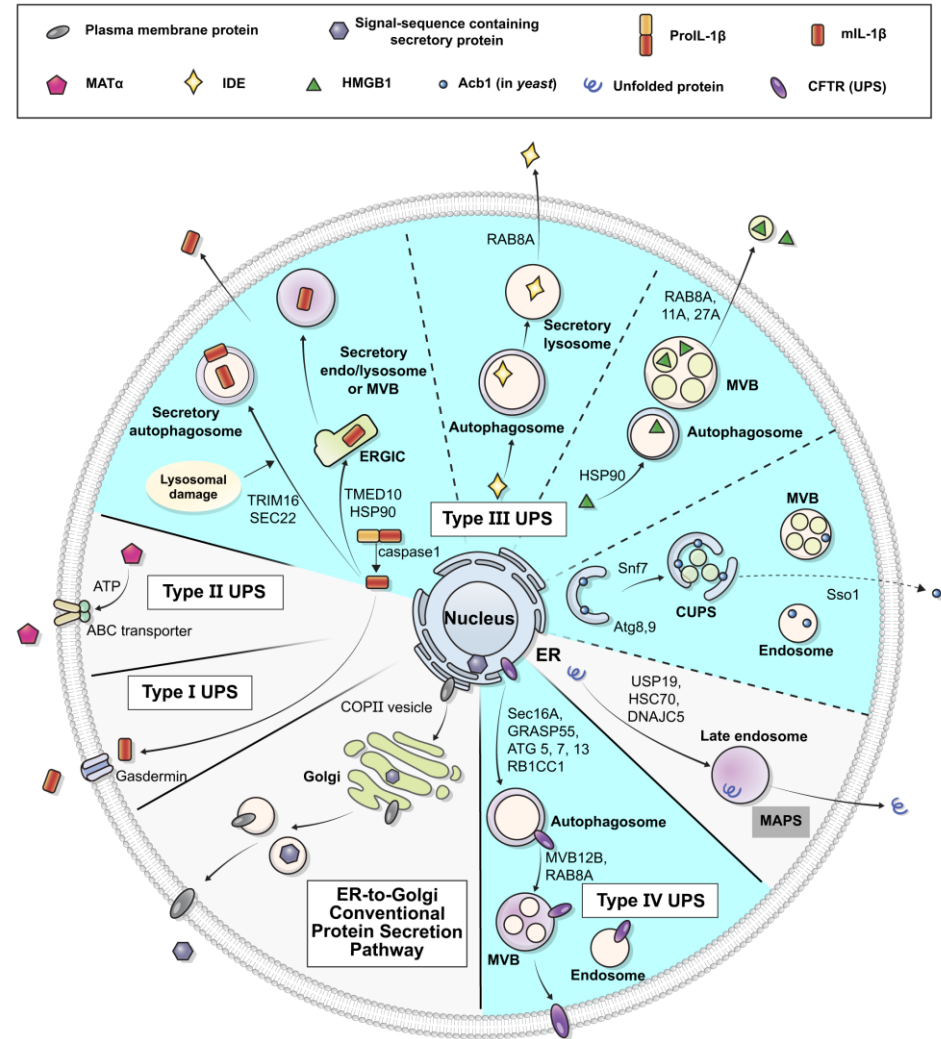
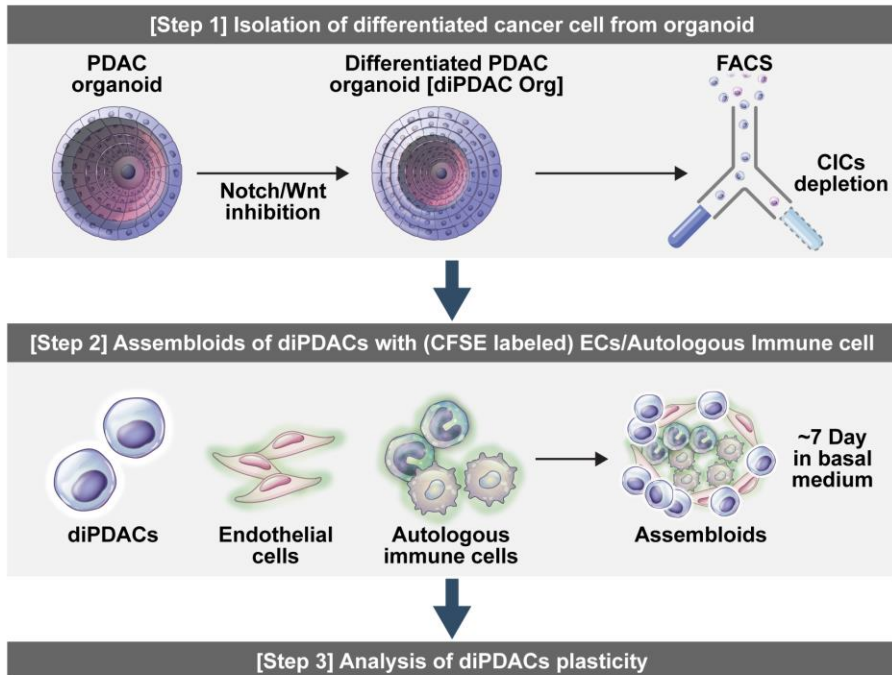
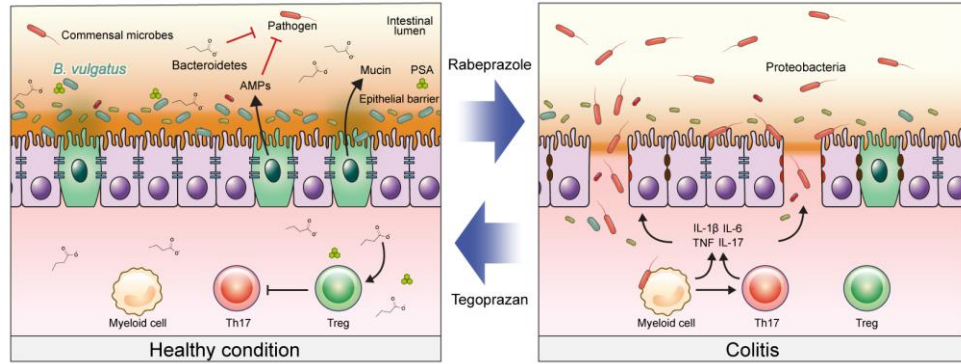



# SCI 논문 시각 이미지

# Graphical Abstract

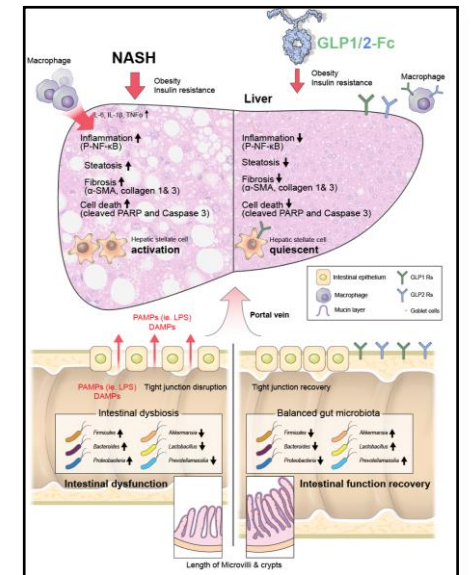
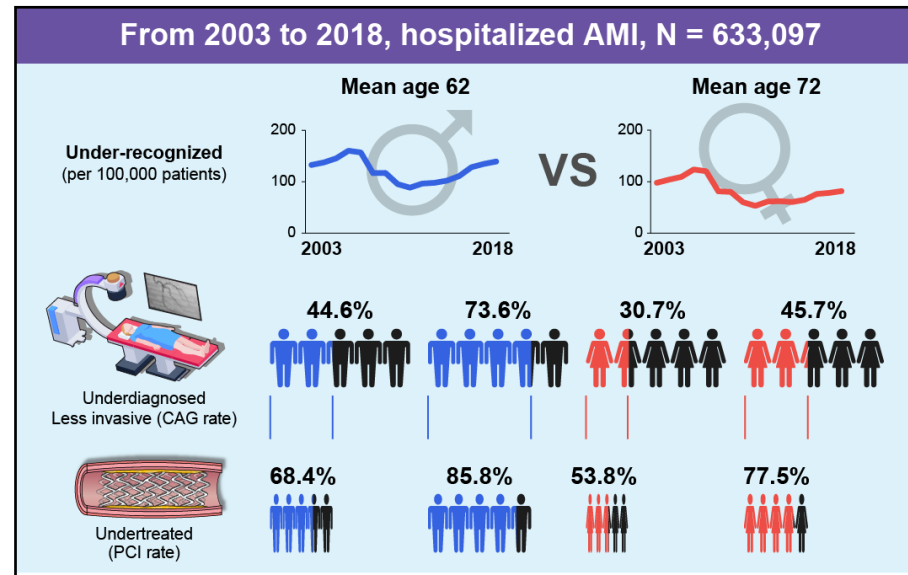
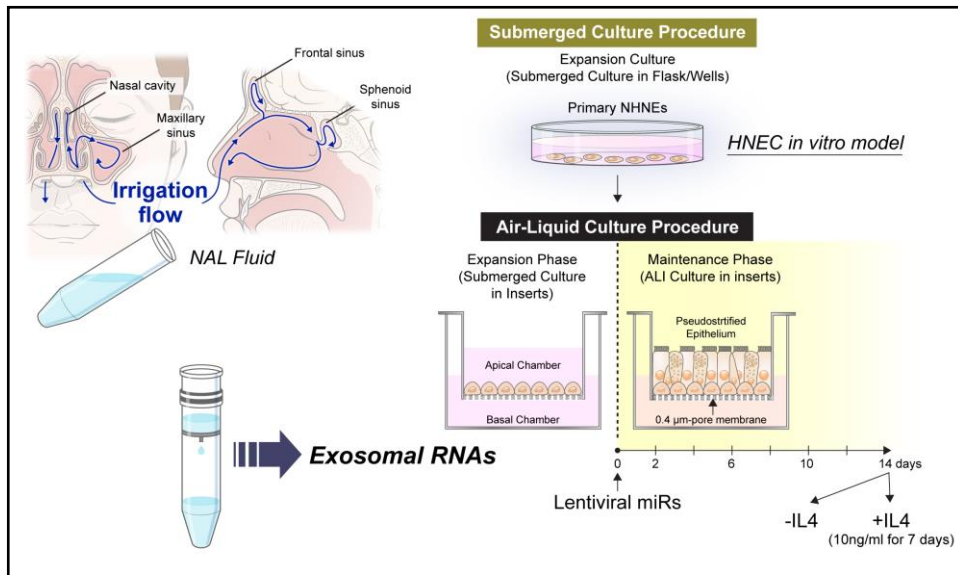
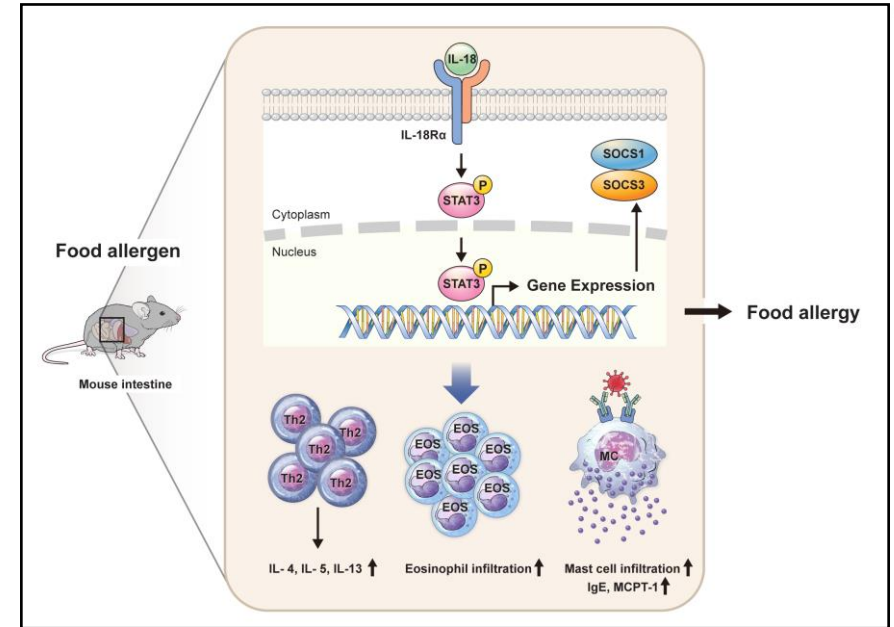
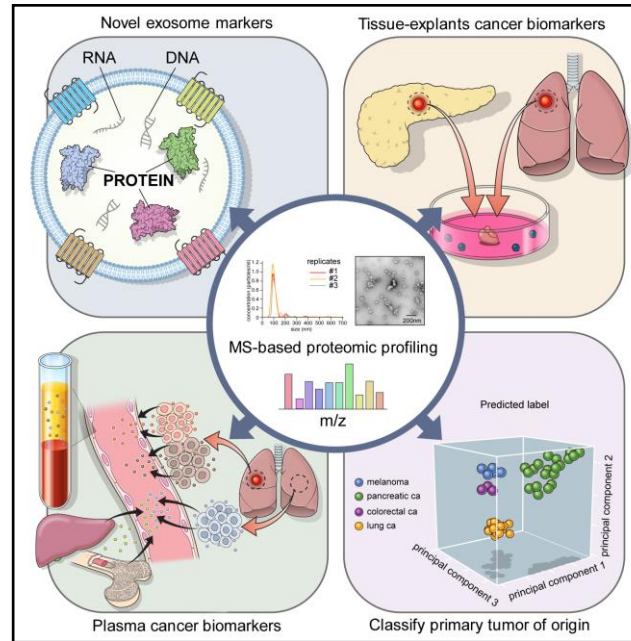
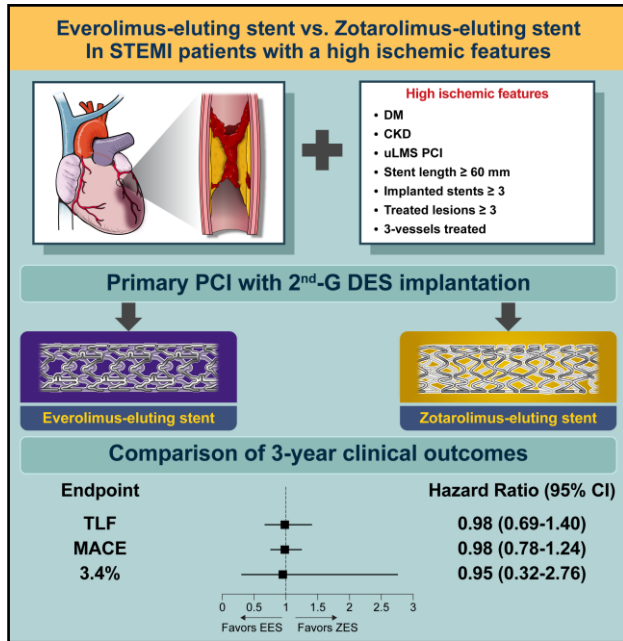



# Cover Art

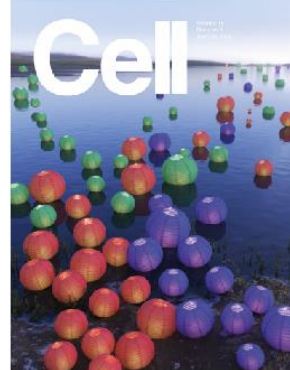
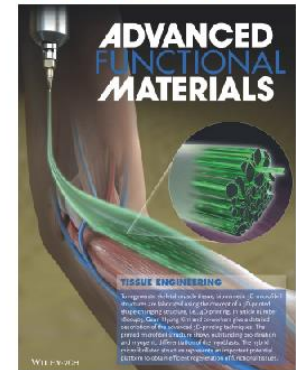
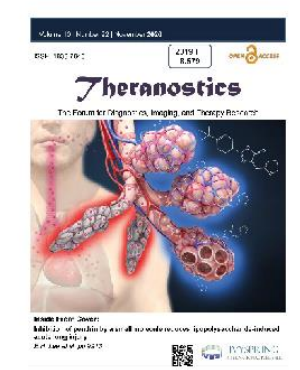
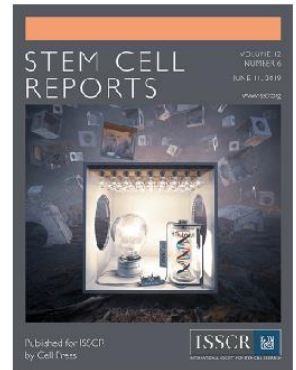
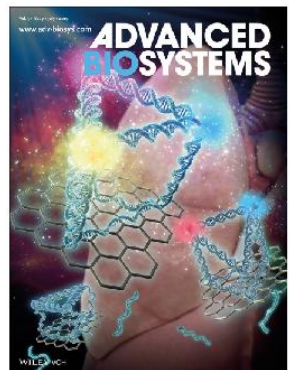
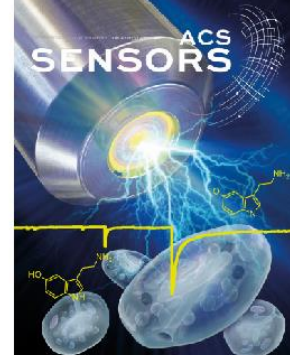
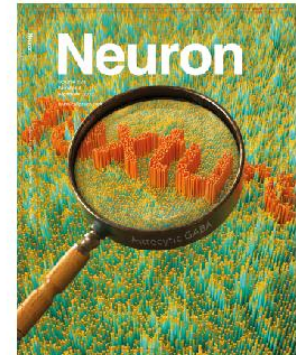
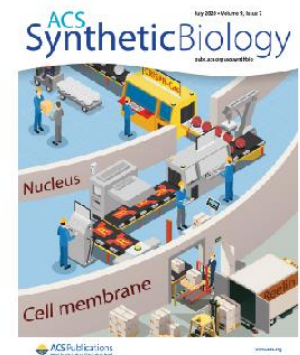
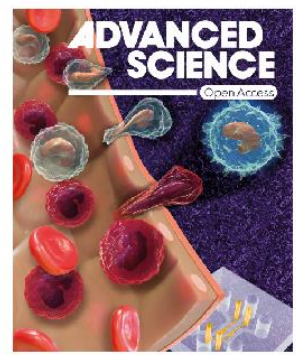
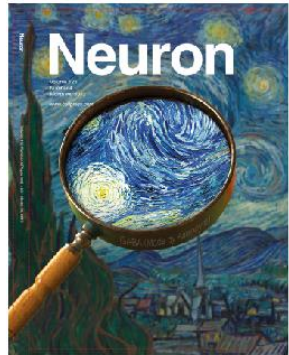
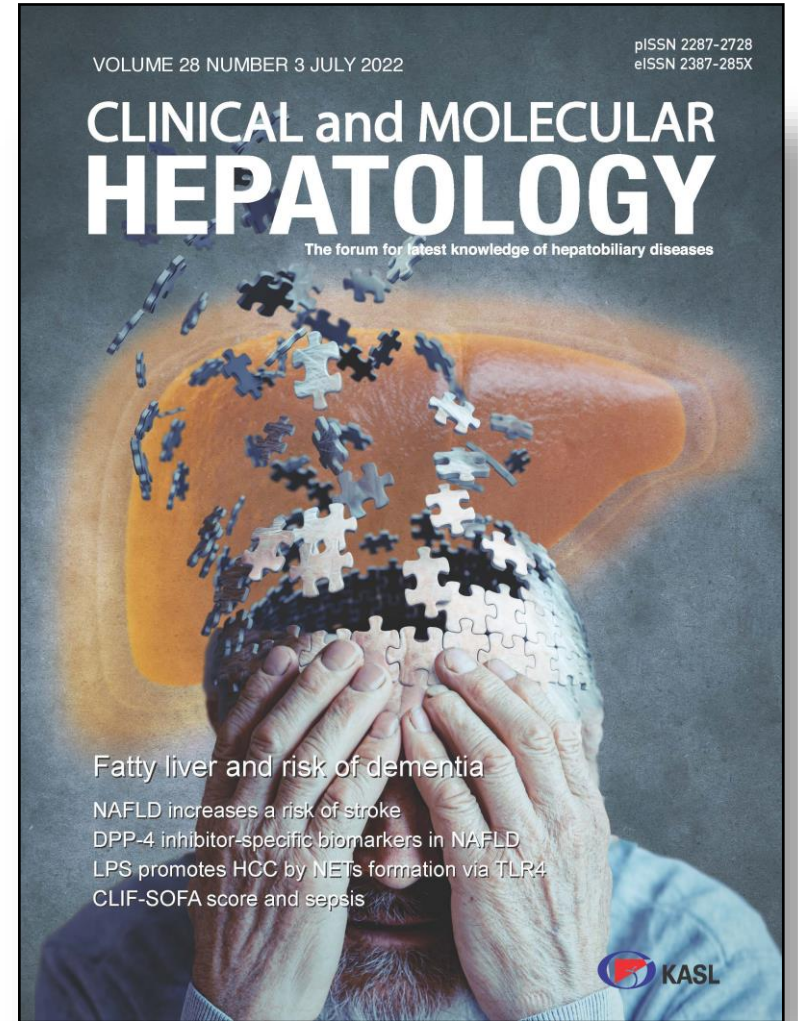
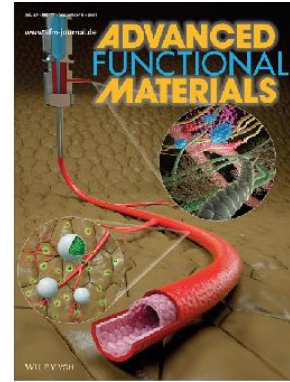
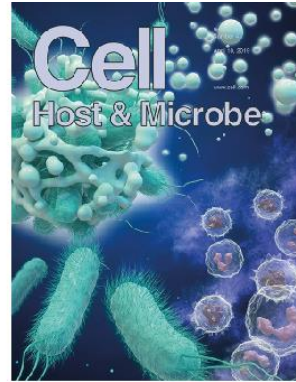
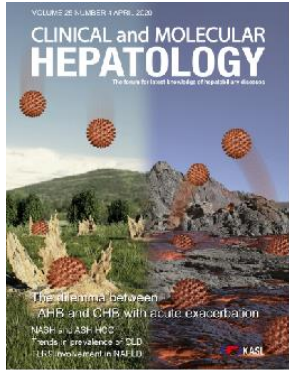



# Graphical Abstract

## COMPONENTS OF AN EFFECTIVE VISUAL ABSTRACT

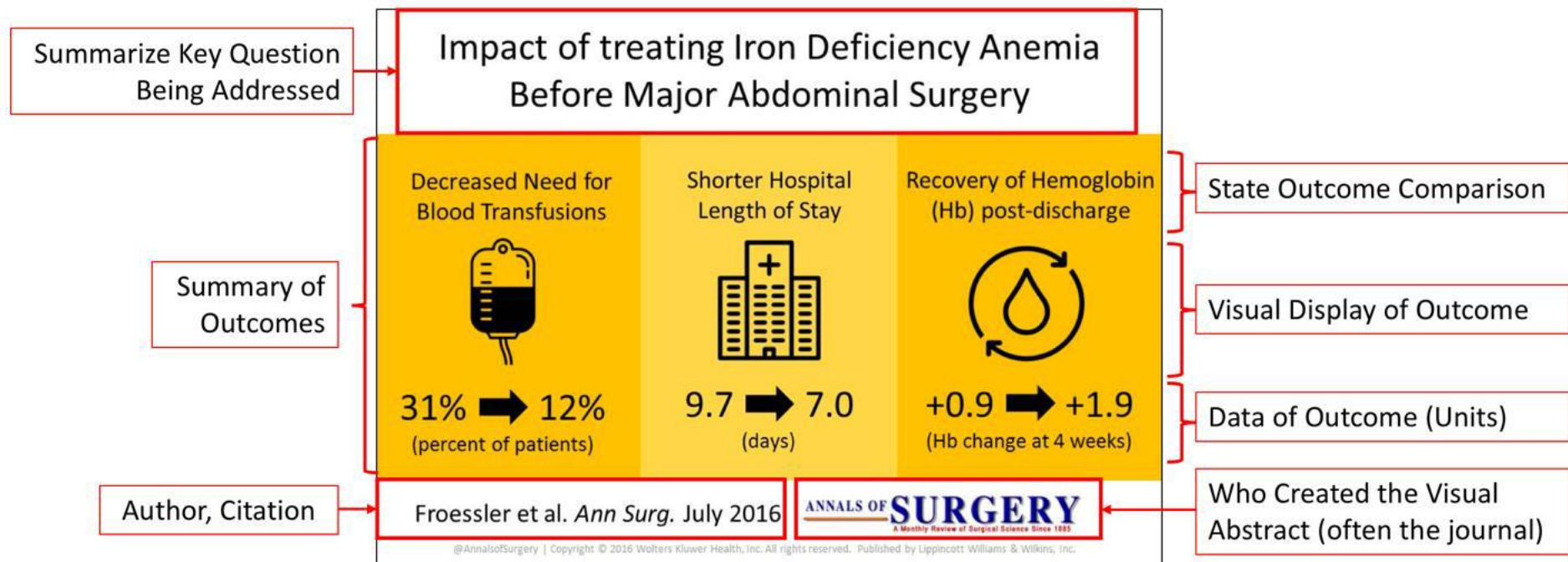

## WHY CREATE ONE?

Authors and publishers have an opportunity to share their research to ultimately improve patient care. In fact, many would argue we also have an *obligation* to make our work as accessible as possible, without compromising the quality of the message. I created the visual abstract concept to fulfill this duty, and help efficiently disseminate the best of science to a broad audience.

In our first few months at *Annals of Surgery*, the use of visual abstracts has been transformative. Early data (from our prospective, case-control matched study) indicates that articles with a visual abstract get five times more exposure, and the actual full article is visited twice as often. In short, if you're serious about disseminating your research, the use of a visual abstract is a valuable tool to have in your kit.

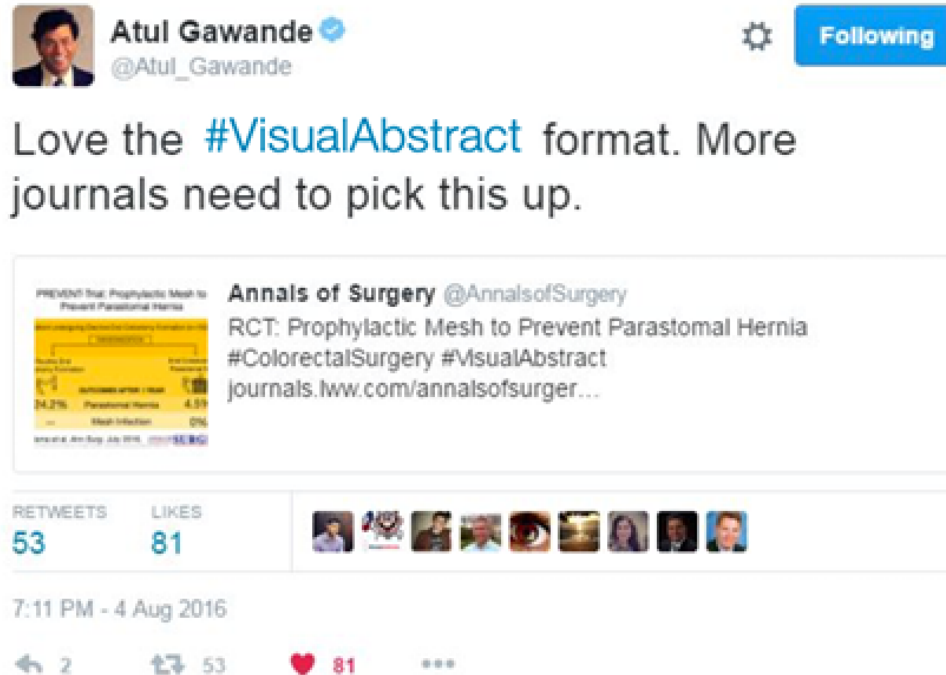



ASO Visual Abstract: Defining and Predicting Early R...  
link.springer.com

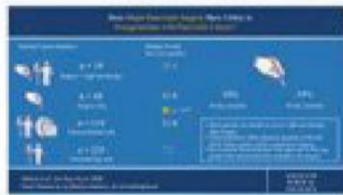

ASO Visual Abstract: Does Major Pancreatic Surgery...  
link.springer.com



Annals of Surgical Oncology - 개시 | Facebook  
link.facebook.com



ASO Visual Abstract: Management of Small Bowel N...  
link.springer.com



ASO Visual Abstract: Surgical Merits of Open, Laparo...  
link.springer.com

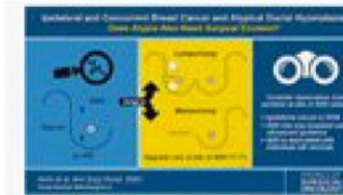

ASO Visual Abstract: Does Ipsilateral Cancer Increase Aty...  
link.springer.com



Breaking! Aesthetic Flat Closure Resear...  
notputtingonashirt.org

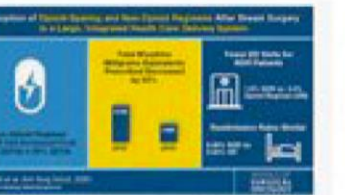

ASO Visual Abstract: Adoption of Opioid-Sparing and Non...  
link.springer.com



Breaking! Aesthetic Flat Closure Research Just Published...  
notputtingonashirt.org



Annals of Surgery on Twitter: "Visual Abstracts to D..."  
twitter.com



AnnalsSurgOncology on Twitter: "Surgery of primary site f..."  
twitter.com



AnnalsSurgOncology on Twitter: "# 1/3 #Pancreatic pts h..."  
twitter.com



AnnalsSurgOncology on Twitter: "A..."  
twitter.com



ASO Visual Abstract: "Going Flat"  
link.springer.com



Slide Title Goes Here  
Please use White Text or Gold Text, Centered

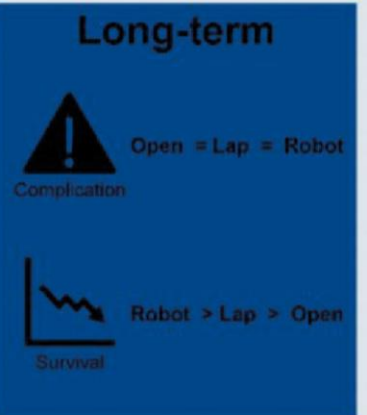
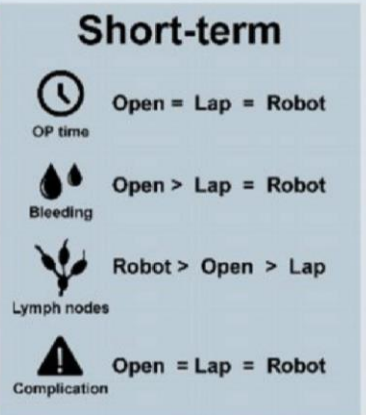
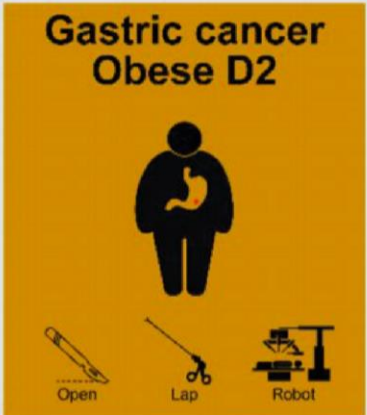



**Figure 1. Study Design.** Prospective, Case-Control Crossover Study to Evaluate the Impact of Visual Abstracts on Twitter

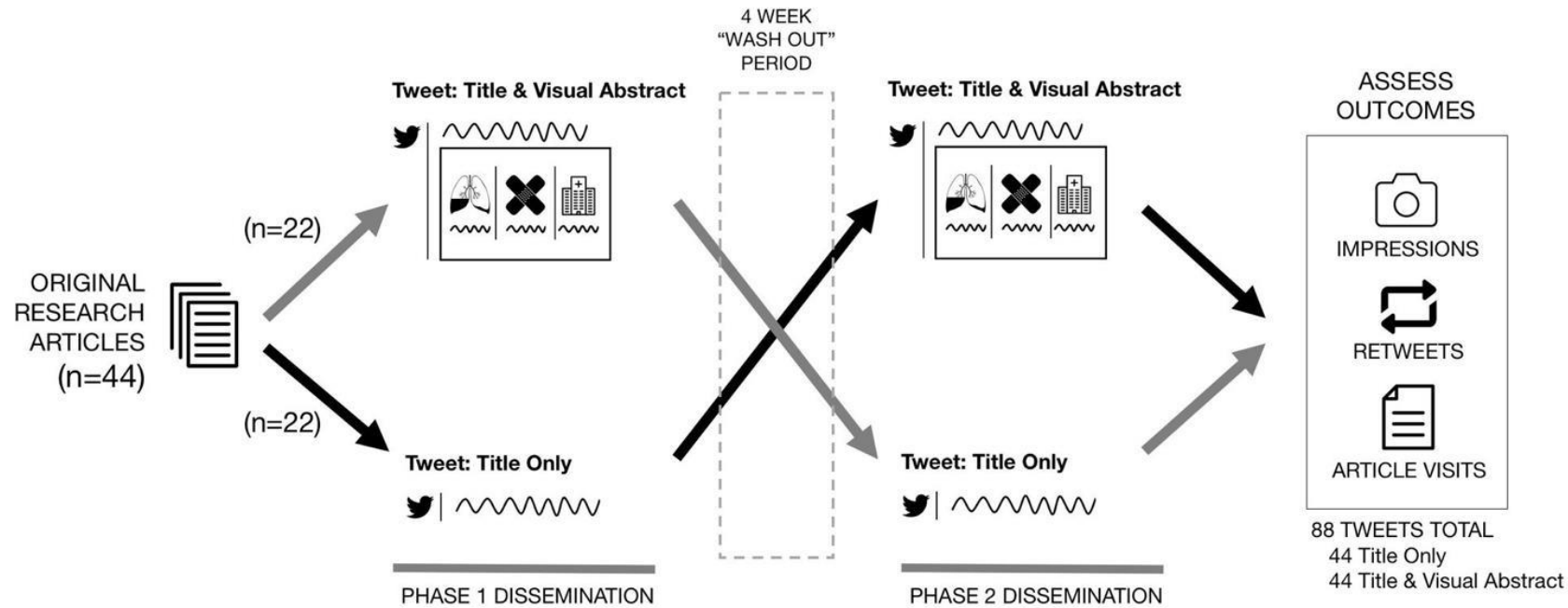

Study conducted between July 2016 and December 2016 using articles published the same year. All articles in this study were tweeted from the Annals of Surgery account (Twitter: @AnnalsOfSurgery). Outcomes data were aggregated from Twitter Analytics and compared using matched-pair t-test analysis.

**TABLE 1. Case-control Crossover Results: Title Alone Versus Title with Visual Abstract**

Outcomes (Mean)	Title Alone (n = 44)	Title with Visual Abstract (n = 44)	Increase of Outcome with Visual Abstract	P*
Impressions	3073.3	23611.2	7.7 fold	<0.001
Retweets	11.0	92.1	8.4 fold	<0.001
Article visits	65.6	175.4	2.7 fold	<0.001

\*Comparison of means using matched-pair *t* test analysis comparing 88 total tweets from 44 articles in the case-control crossover study.

Definitions: Impressions (number of times tweet is seen), Retweets (number of times a tweet is shared), article visits (number of times link to article was clicked from tweet).

Original Article: Rivaroxaban with or without Aspirin in Stable Cardiovascular Disease (COMPASS) [nej.md/2vrQpG6](http://nej.md/2vrQpG6)  
#VisualAbstract

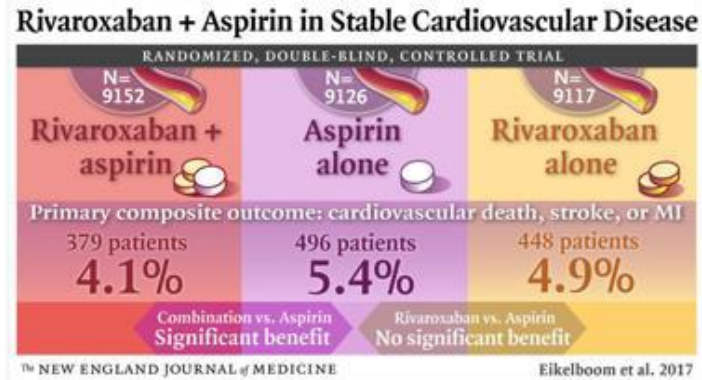

9:05 AM - 5 Oct 2017

While use of #laparoscopy reduced total episode payments, the source of savings is in postacute care [ja.ma/2sFcbZJ](http://ja.ma/2sFcbZJ)  
#VisualAbstract

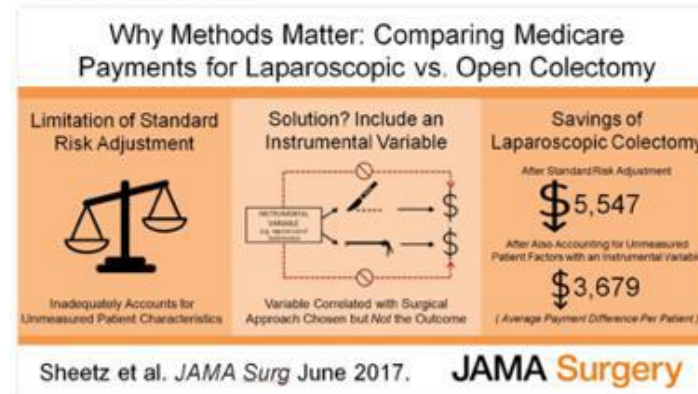

3:00 PM - 17 Jun 2017

Certain environmental #pollutants may contribute to poor kidney health [bit.ly/2p8yVhb](http://bit.ly/2p8yVhb) @SirDurhamite @DukeGHI @DukeKidney @dukeresearch

### What do we know about perfluoroalkyl and polyfluoroalkyl substances (PFAS)? Can they harm the kidneys?

Per- and Polyfluoroalkyl substances (PFAS)	Literature review: PFAS exposure and kidney health	Identified 74 studies
>3000 unique compounds	1990 - 2018	21 Epidemiologic studies 13 Pharmacokinetic studies 40 Toxicological studies
<ul style="list-style-type: none"> <li>Stain and grease repellent</li> <li>Military and airport Fire fighting foam</li> </ul>	<ul style="list-style-type: none"> <li>PubMed</li> <li>EMBASE</li> <li>EBSCO Global Health</li> <li>WHO Global Index</li> <li>Web of Science</li> </ul>	<ul style="list-style-type: none"> <li>associated with</li> <li>Decreased function</li> <li>Kidney is major route of elimination</li> </ul>
<ul style="list-style-type: none"> <li>Human exposure via: soil, inhalation, food, water</li> </ul>		
<b>Conclusions</b> A growing body of evidence points to PFASs as an environmental threat to kidney health, yet important gaps in our knowledge still exist.		
<small>John W. Stanifer, Heather Stapleton, Tomoko Suzuki, Ashley Wittmer, Xinku Zhao, and L Ebony Boulware. Perfluorinated Chemicals as Emerging Environmental Threats to Kidney Health: A Scoping Review. CJASN doi: 10.2215/CJN.1467.0418</small>		





# Advanced Materials Cover Art

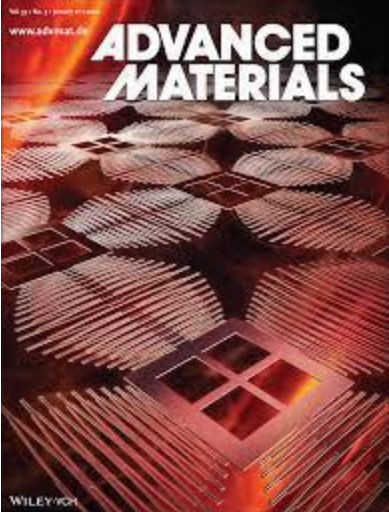
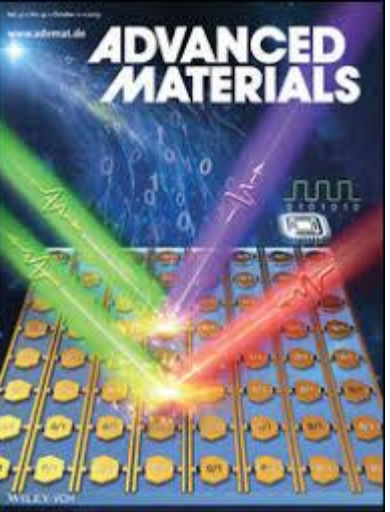
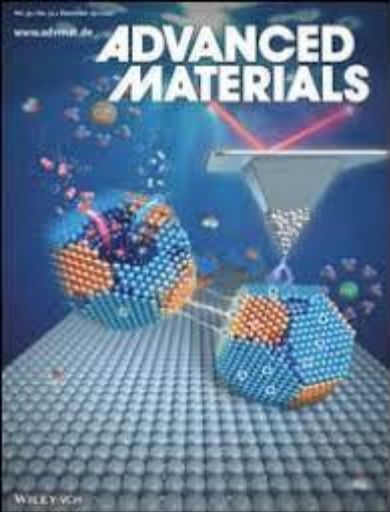
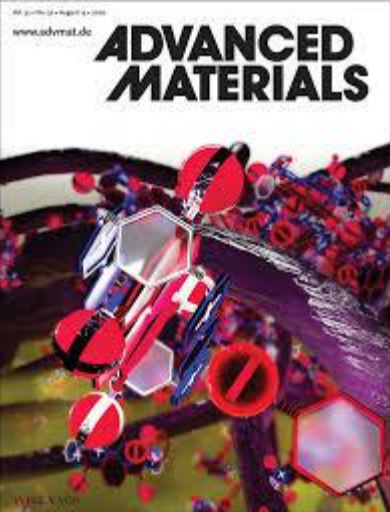
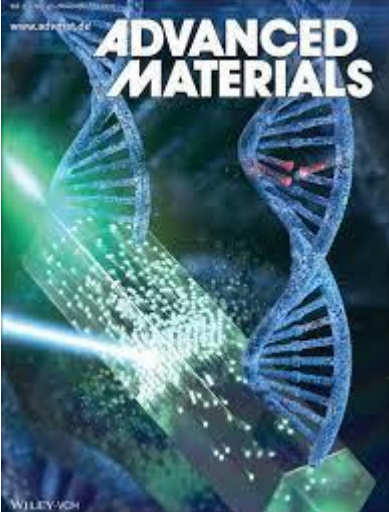
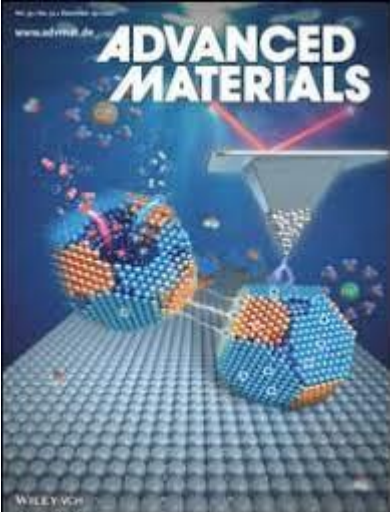
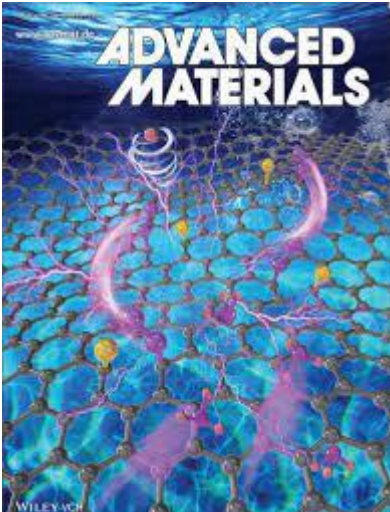
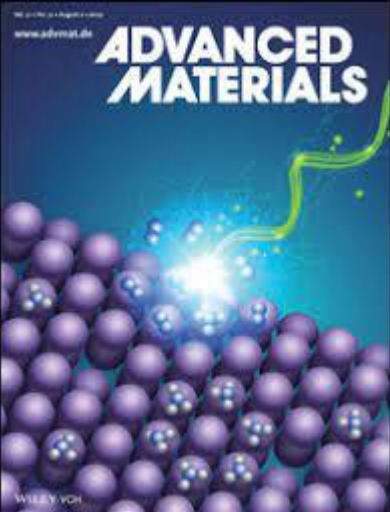



# Cell Cover art

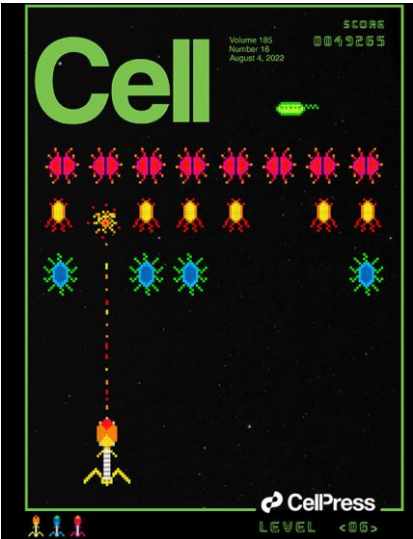

August 4, 2022

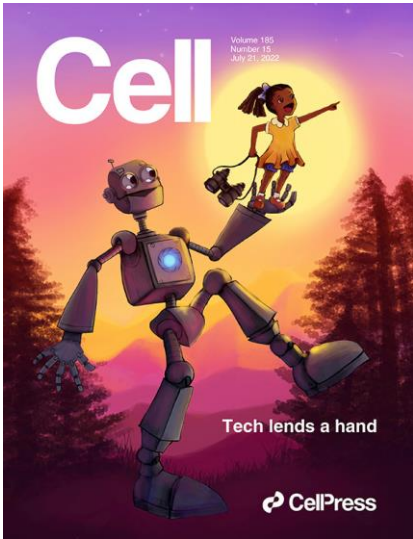

July 21, 2022

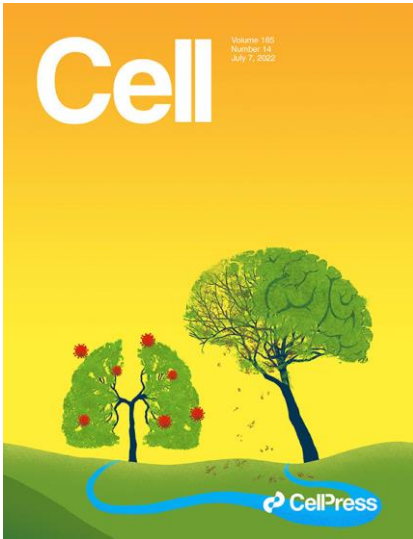

July 7, 2022

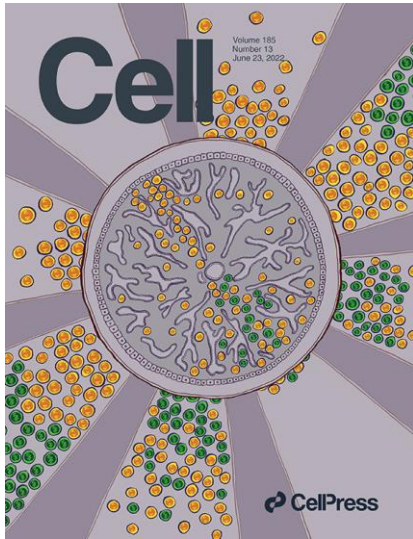

June 23, 2022

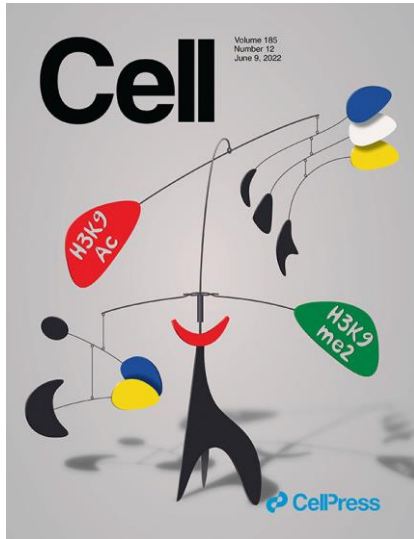

June 9, 2022

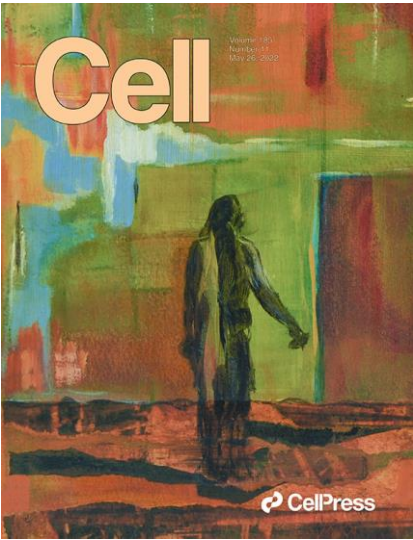

May 26, 2022

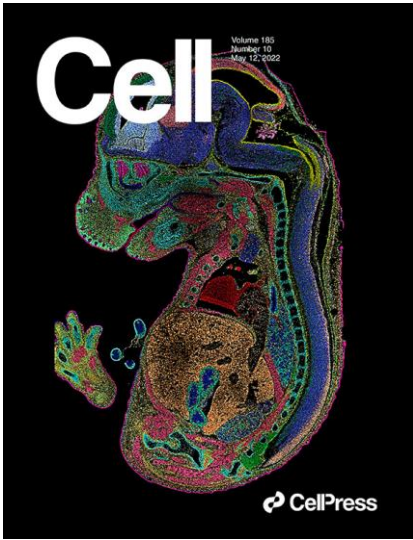

May 12, 2022

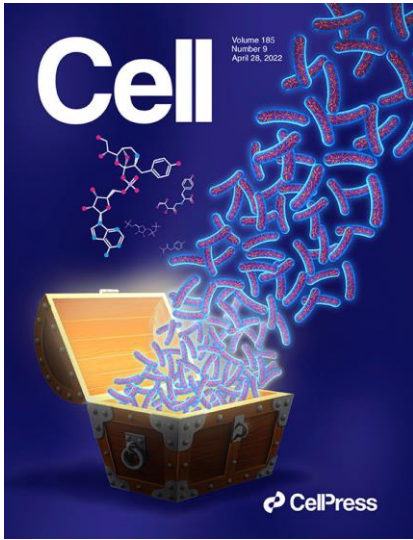

April 28, 2022

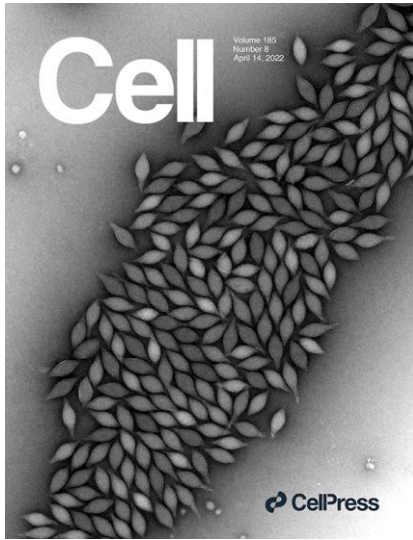

April 14, 2022

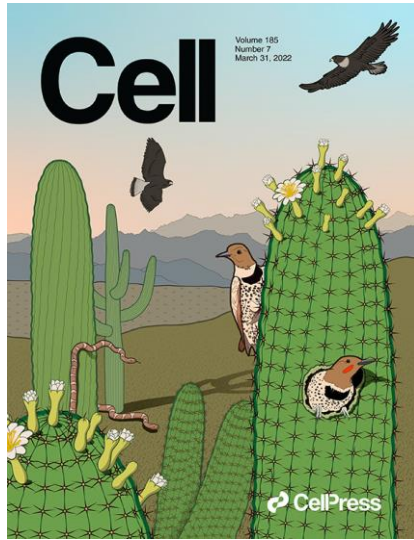

March 31, 2022



# STEM CELL Cover art

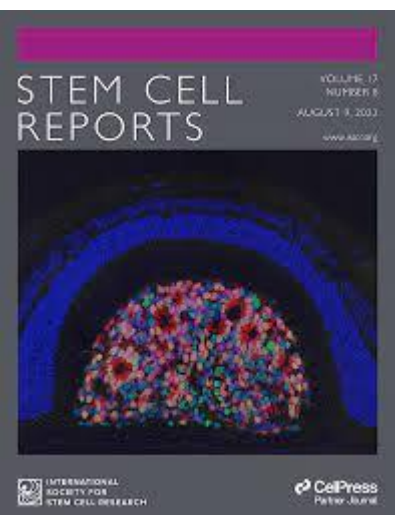



# CMH Cover art

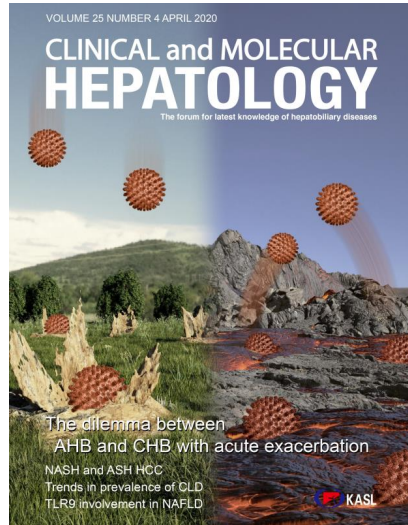

April 4, 2020

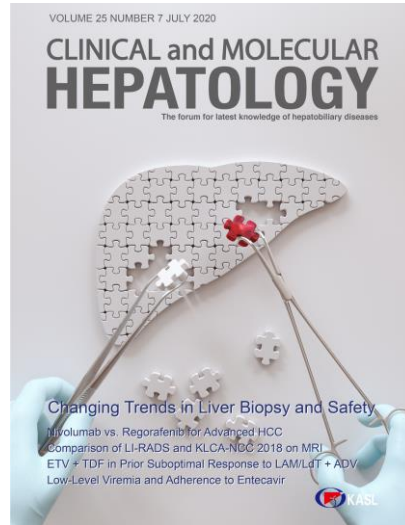

July 7, 2020



October 8, 2020

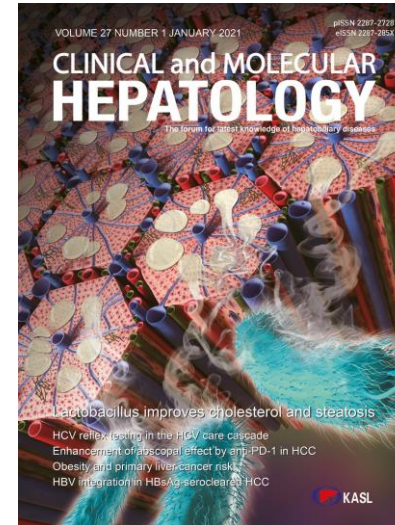

January 1, 2021

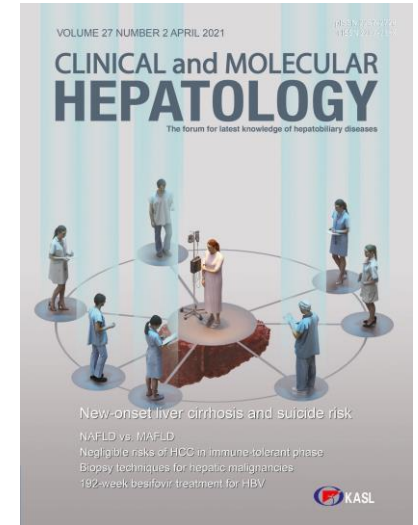

April 4, 2021

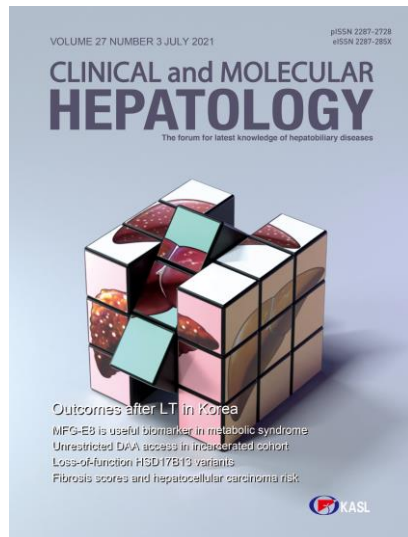

July 3, 2020

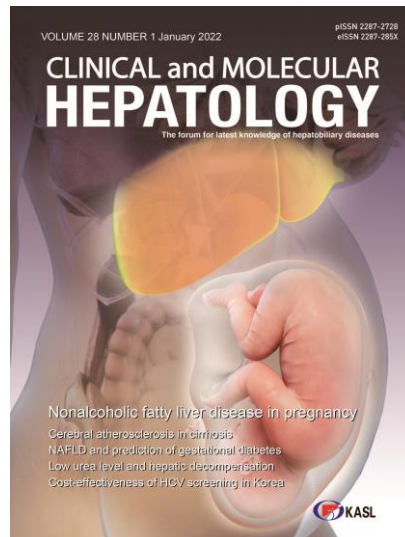

January 1, 2022

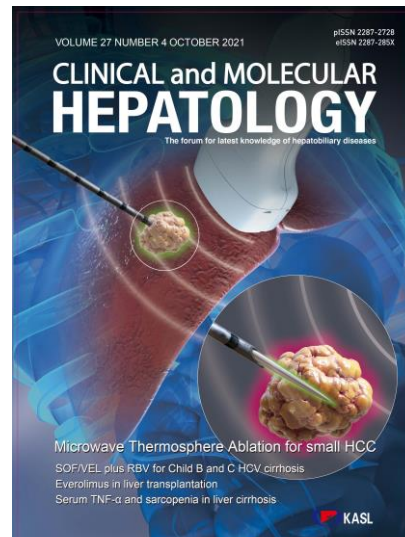

October 4, 2021

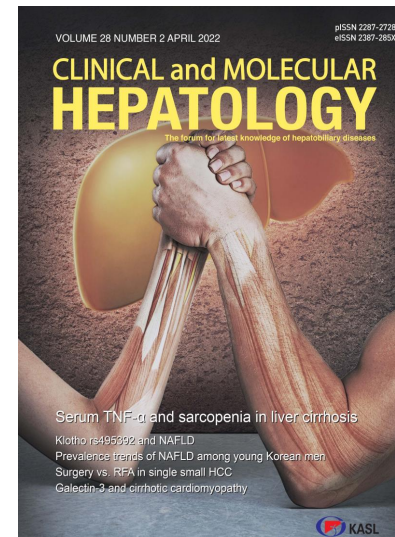

April 2, 2022

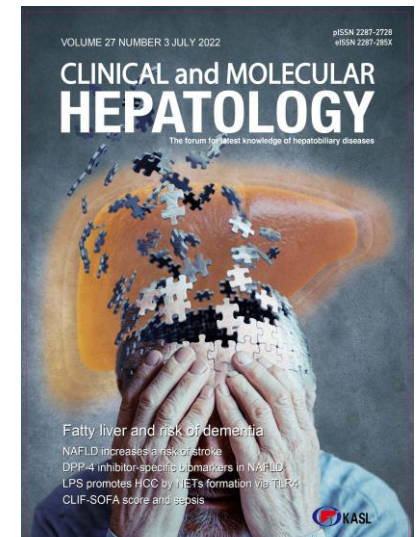

July 3, 2022

CMH proudly announces newly updated  
impact factor of 8.377 [JCR 2021]

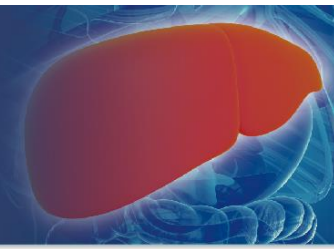

### 2022 Journal Impact Factor

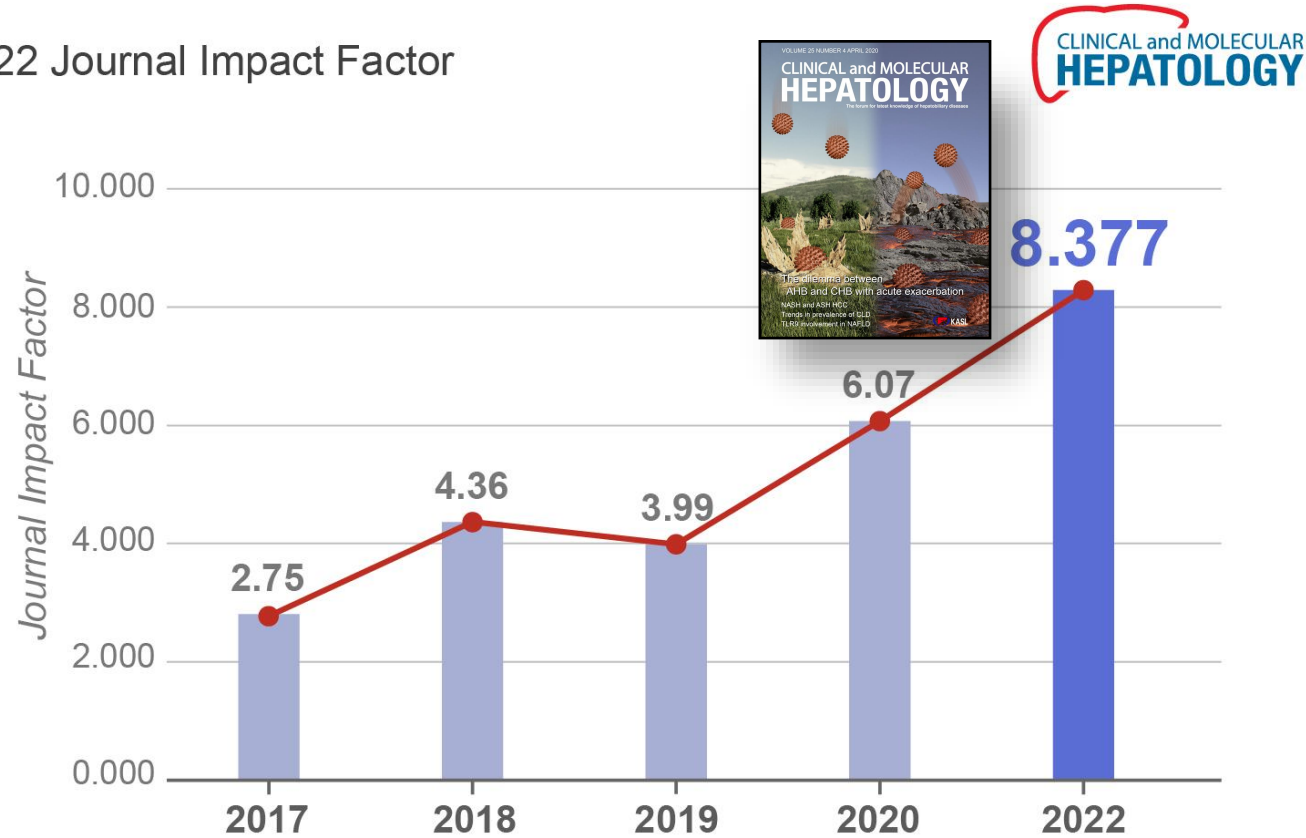





인용지수

Cover Art

Graphical Abstract

Logo 제작

영문교정

기타

# CLINICAL and MOLECULAR HEPATOLOGY

Google cMH 논문표지

전체 이미지 뉴스 지도 동영상 더보기 도구

컬렉션 세이프서치

- 박사학위논문
- 부산대학교
- 양식
- 학사출업논문양식
- 대한과학 scie
- 석사논문
- 석사학위
- 디자인논문
- 논문커버
- 학사논문
- 부산대
- 논문작성법
- 학사학위
- 소논문표지양식
- 논문제출
- 논문제출



대한간학회지 'CMH' SCIE 등재...2020년 4월호부터 표지 ...  
medicalworldnews.co.kr

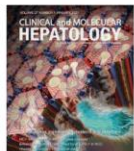

KAMJE: Korean Associ...  
kamje.or.kr



대한간학회지(CMH)'S...  
mediherald.com

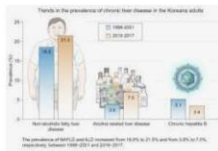

메디소버지뉴스  
medisobiznews.com

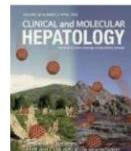

대한간학회지(CMH) SC...  
mdon.co.kr

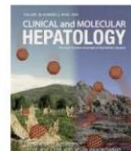

라포르시안 모바일 사이...  
m.raportian.com



대한간학회지(CMH) SCIE 등재  
medifnews.com

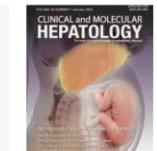

MID(Medical Illustratio...  
facebook.com



KAMJE: Korean Associ...  
kamje.or.kr

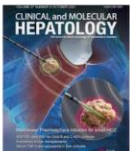

MID(Medical Illustratio...  
facebook.com



KAMJE: Korean Association of Medical Journal Edit...  
kamje.or.kr



인터넷교보문고] 지하주...  
digital.kyobook.co.kr

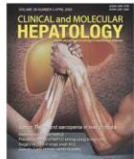

장동수 Instagram post...  
picuki.com

간염바이러스 감염의 위험을 낮추기 위한 예방접종...  
KAMJE: Korean Association of Medical Journal Editors  
kamje.or.kr

보고서]저장자 연비규제에 대응하기 ...  
scienceon.kisti.re.kr

연비	연비	연비	연비
100	100	100	100
100	100	100	100
100	100	100	100
100	100	100	100

보고서]음압격리병실 출입구의 감염균 확산 제어  
scienceon.kisti.re.kr

항목	설명
경계 조건	매우 : trimmer (layout: 2,650,000) 난류모델 : Realizable k-ε model
Case	정실: 길이 117 CMH (6 ACH) 병실: 길이 280 CMH × 2 (12 ACH), 벽기: 430 CMH × 2 (5 PA) 회상실: 150 CMH UP-LUNG: 2.5 m 입지 1m 거리에서 저려진 입도: 3.5 W/m <sup>2</sup>

보고서]콘소베를라스 고도저리용 복합공정 개발  
scienceon.kisti.re.kr

Conditions	Value
Flow rate	100 ~ 1000 CMH
Operating mode	Batch mode
Feed gas	N <sub>2</sub> , O <sub>2</sub> , CO <sub>2</sub> , H <sub>2</sub>
Applied voltage	700 ~ 800 V
CMH (NO gas case)	100 gpm
CMH (O <sub>2</sub> gas case)	100 gpm
CMH (operation rate)	0.1, 0.2
Frequency	2 kHz

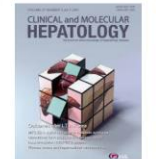

장동수 Instagram post...  
picuki.com

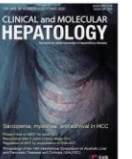

메디칼리스트레이션 ...  
facebook.com

보고서]바금속 이규화물리브렌(Mosi2)발...  
scienceon.kisti.re.kr

조건	조건	조건	조건
100	100	100	100
100	100	100	100
100	100	100	100
100	100	100	100



1 CLINICAL and MOLECULAR  
**HEPATOLOGY**

2 CLINICAL and MOLECULAR  
**HEPATOLOGY**

3 CLINICAL and MOLECULAR  
**HEPATOLOGY**

4 CLINICAL and MOLECULAR  
**HEPATOLOGY**

5 CLINICAL and MOLECULAR  
**HEPATOLOGY**

6 CLINICAL and MOLECULAR  
**HEPATOLOGY**

7 CLINICAL and MOLECULAR  
**HEPATOLOGY**

8 CLINICAL and MOLECULAR  
**HEPATOLOGY**

9 CLINICAL and MOLECULAR  
**HEPATOLOGY**



**CMH**  
Clinical and Molecular  
Hepatology

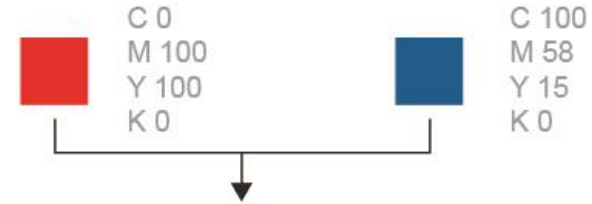

CLINICAL and MOLECULAR  
**HEPATOLOGY**

C 0  
M 100  
Y 100  
K 0

C 100  
M 58  
Y 15  
K 0

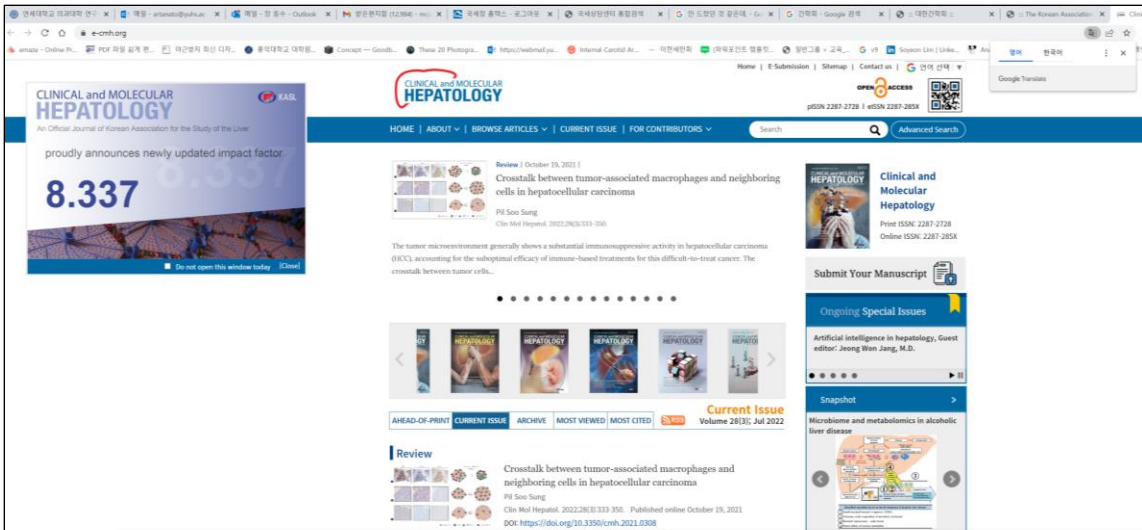

**National Library of Medicine**  
National Center for Biotechnology Information

Log in

× **Search**

Advanced
User Guide

Search results

Save

Email

Send to

## Management of Liver Diseases During the Pandemic of Coronavirus disease-19

Ju-Yeon Cho <sup>1</sup>, Soon Sun Kim <sup>2</sup>, Young-Sun Lee <sup>3</sup>, Do Seon Song <sup>4</sup>, Jeong-Hoon Lee <sup>5</sup>, Ji Hoon Kim <sup>3</sup>, Korean Association for the Study of the Liver

Affiliations + expand

PMID: 32570302 DOI: 10.3350/cmh.2020.0111

Free article

FULL TEXT LINKS

HTML

PDF

FULL TEXT

ACTIONS

Cite

Favorites

SHARE

PAGE NAVIGATION

< Title & authors

Abstract





# Graphical Abstract

# Medical Illustration

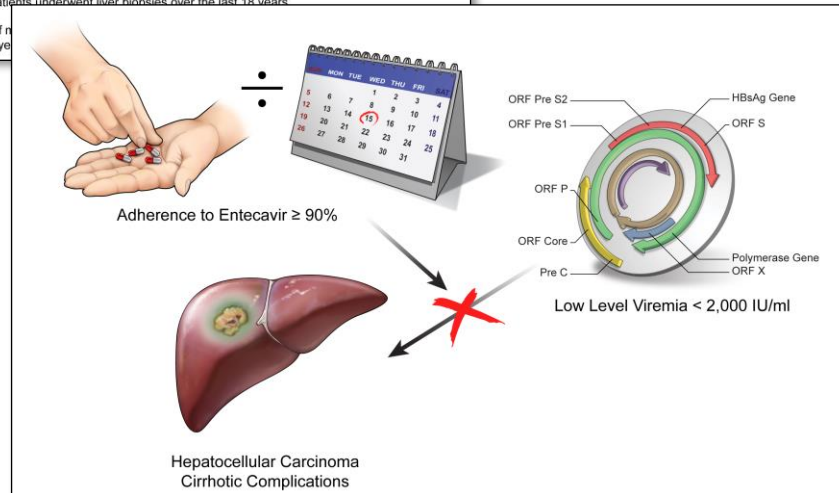
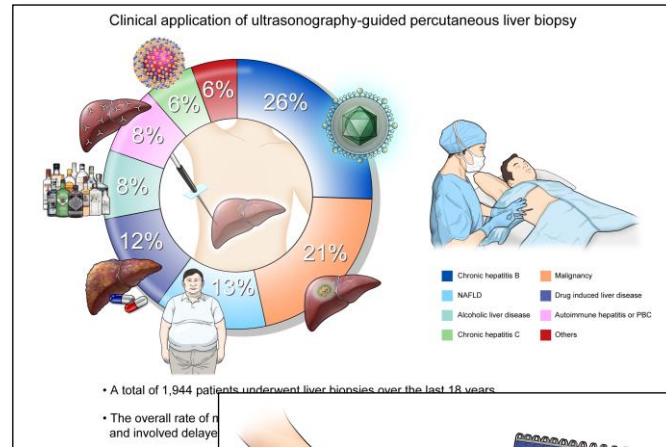

VOLUME 28 NUMBER 2 APRIL 2022  
pISSN 2287-2728  
eISSN 2387-285X

## CLINICAL and MOLECULAR HEPATOLOGY

The forum for latest knowledge of hepatobiliary diseases

Serum TNF- $\alpha$  and sarcopenia in liver cirrhosis  
Klotho rs495392 and NAFLD  
Prevalence trends of NAFLD among young Korean men  
Surgery vs. RFA in single small HCC  
Galectin-3 and cirrhotic cardiomyopathy

KASL

뒷면



The Korean Association for the Study of the Liver KASL

# CLINICAL and MOLECULAR HEPATOLOGY

Official Journal of Korean Association for the Study of the Liver KASL

정면

### Our Evolution

Clinical and Molecular Hepatology (CMH) is an international, peer-reviewed, open access journal published quarterly in English. CMH aims to disseminate and speed knowledge, trends, and understanding of hepatobiliary diseases.

6.07 Impact Factor JCR 2020	23/92 Ranking for Gastroenterology and Hepatology journals	8.7 days Average Time for decision
--------------------------------------	--	---

### CLINICAL and MOLECULAR HEPATOLOGY

• Official Journal of Korean Association for the Study of the Liver  
• Ranking 23/92 for Gastroenterology and Hepatology journals  
• Rapid Decision (Average 8.7days)  
• Publication with On-Line First

### Journal Impact factor



We aim to provide a safe open access forum for active research and discussion among clinical doctors, translational researchers, and basic scientists.

### Editor-in-Chief

Seung-Up Kim  
Yonsei University College of Medicine

Official site  
<http://e-cmh.org>

### Innovation for the future



### Special issue

CMH receives articles regarding novel idea or debate as special issues.

Snapshot  
CMH publishes snapshots concerning important clinical issues.



속면





**Tourism**

Various book-related events were held at the "1st Trunk Book Festival", which was held for two nights and three days from May 19 to 21. At the book festival site in front of Exit 6 of Hongik University Station on the Gyeongui Line, special exhibitions, trunk book street exhibitions, and dream reading bookshelves attracted visitors throughout the festival, as well as puppet shows, plays, fairy tales, book concerts, workshops, and podcasts.

Organized by the Korea Publishing Cooperative Association, Korea Paper supported documentary book production sponsorship and Dream Reading Book cart containing the works of artists participating in the special exhibition Waiting for Spring.

"Gyeongunsun Book Street" How did the first Trunk Book Festival under the slo-

gan Stay Together and Dream Together! begin? General director Kim Jungyeon, who said, "I decided the title of the Trunk Book Festival to mean that I go on the bookshelf as if I were traveling with full books in a trunk," and "There are organizers and sponsors, but I hope the festival will continue with citizens." As if this wind was not a rain, family visitors who came out holding children's hands and those who visited Hongdae, a street of youth, as well as nearby local residents, were more crowded and noisy than ever.

Various book-related events were held at the "1st Trunk Book Festival", which was held for two nights and three days from May 19 to 21. At the book festival site in front of Exit 6 of Hongik University Station on the Gyeongui Line, special exhibitions, trunk book street exhibitions, and dream reading bookshelves attracted visitors throughout the festival, as well as puppet shows, plays, fairy tales, book concerts, workshops, and podcasts.



**Next year's main event**

**Liver week 2023**

**31st round of Asian and Pacific ganhakoe for 2023**

2023. 3.30.wed - 2023. 4.3.sun  
Seoul COEX  
Organized by Asia Pacific of ganhakoe The Organising Committee.

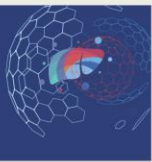

**Famous restaurant**

**Jinkogae** A Korean restaurant specializing in beef with sweet braised short ribs and spicy marinated crab.



☎ 02-2267-0955  
11:00 to 22:00 every day (holiday, first, third, fifth Sunday off)  
19-1 Chungmu-ro, Jung-gu, Seoul. In front of Lotte Young Plaza - The edge (blue): 162, 163, 201, - Metropolitan area (red): 2500, 9701

**Our house** A real hand-made restaurant consisting of menus that can be served on the table.



☎ 02-793-3995  
11:30 to 21:30 every day (holiday closed)  
26-6 Euljiro 11-gil, Jung-gu, Seoul. In front of Lotte Young Plaza - The edge (blue): 162, 163, 201, - Metropolitan area (red): 2500, 9701

**Jeonju house** Pork restaurant where you can enjoy the price, taste, and price.



☎ Every day from 11:00 to 22:00 (closed on Sunday)  
19-8, Chungmu-ro, In front of Lotte - The edge (blue): 162, 163, 201, - Metropolitan area (red): 2500, 9701

**Jeonju house** Pork restaurant where you can enjoy the price, taste, and price.

**Map**



Republic of Korea  
The 335th Bio Co. Bldg. 10F  
Tel. 82-31-981-7411

On the way to the Line 1, City Hall Station, Exit 8 of Euljiro Station. On the way to the Line 1, City Hall Station, Exit 8 of Euljiro Station. On the way to the Line 1, City Hall Station, Exit 8 of Euljiro Station.

**APASL 2022 Daily Newspaper**

THE 31ST CONFERENCE OF THE ASIAN PACIFIC ASSOCIATION FOR THE STUDY OF THE LIVER

**Asian Pacific Association for the Study of Liver**

**COVID-19 Hepatology Task Force. Those in the clopidogrel group received a loading dose of 600 mg orally, followed by a maintenance dose of 75 mg per day.**

a higher rate of bleeding events and a non-significant higher risk of ischemic events compared to clopidogrel. As such, the superior efficacy of ticagrelor, as observed in the PLATO trial, was questioned in East Asian patients, and more alarmingly, the pronounced or use was of ticagrelor was conducted to compare ticagrelor with clopidogrel in Asian patients with acute coronary syndrome (ACS) in a randomized, controlled, double-blind, parallel-group, non-inferiority trial.

**Today's highlight**

- Master the CTO 2022  
8:30 AM - 6:00 PM  
Coronary Theater, Level 1
- Structural Heart Disease Symposium  
8:30 AM - 12:30 PM  
Structural Heart & Endovascular Theater, Level 1
- Endovascular Symposium  
2:30 PM - 6:00 PM  
Structural Heart & Endovascular Theater, Level 1
- Challenging Case Competition with Experts' Focus Review  
8:30 AM - 12:30 PM  
Presentation Theater 1, Level 1
- Satellite Symposium: Morning Roundtable Forum  
7:50 AM - 8:10 AM
- Lunchtime Activities  
12:45 PM - 1:45 PM

\* For details on the locations, please check APASL 2022 App



George Lau  
Liver Association, VIP

**Dear Colleagues and Friends**

On behalf of the Organizing Committee, it is my great pleasure to invite you to the 31st Conference of the Asian Pacific Association for the Study of the Liver (APASL 2022), which is scheduled to be held from March 30 (Wed) to April 3 (Sun), 2022 in Seoul, Korea. The theme of APASL 2022 is "LEAP Together to the Future of Hepatology." The Organizing Committee of APASL 2022 is preparing this conference as the COVID-19 pandemic continues its surge around the world. During this unprecedented environment, we pursue to present an occasion to meet and ensure that we would "Leap" from this crisis together. Now is the moment when the capacities of the world's medical development and international cooperation are required more than ever before. As the theme of APASL 2022 contains our aspiration, we strive hard to overcome COVID-19 and finally meet you in person in Seoul.



**KASL**  
The Korean Association for the Study of the Liver

## CLINICAL and MOLECULAR HEPATOLOGY

**Our Evolution**

6.07

Impact factor JCR 2020

23/92

Ranking for Gastroenterology and Hepatology journals

8.7 days

Average time for decision

**Innovation for the future**

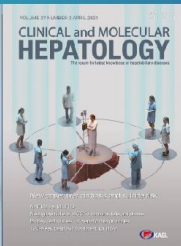
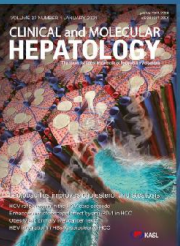
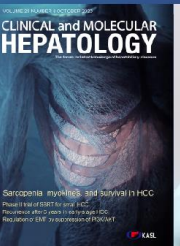
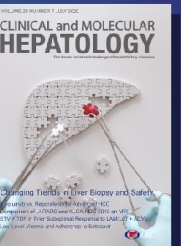
**Editor-in-Chief and publication committee members**

**Impact factor**





**KASL**  
The Korean Association for the Study of the Liver

## CLINICAL and MOLECULAR HEPATOLOGY

**Our Evolution**

6.07

Impact factor JCR 2020

23/92

Ranking for Gastroenterology and Hepatology journals

8.7 days

Average time for decision

**Innovation for the future**





**Editor-in-Chief and publication committee members**



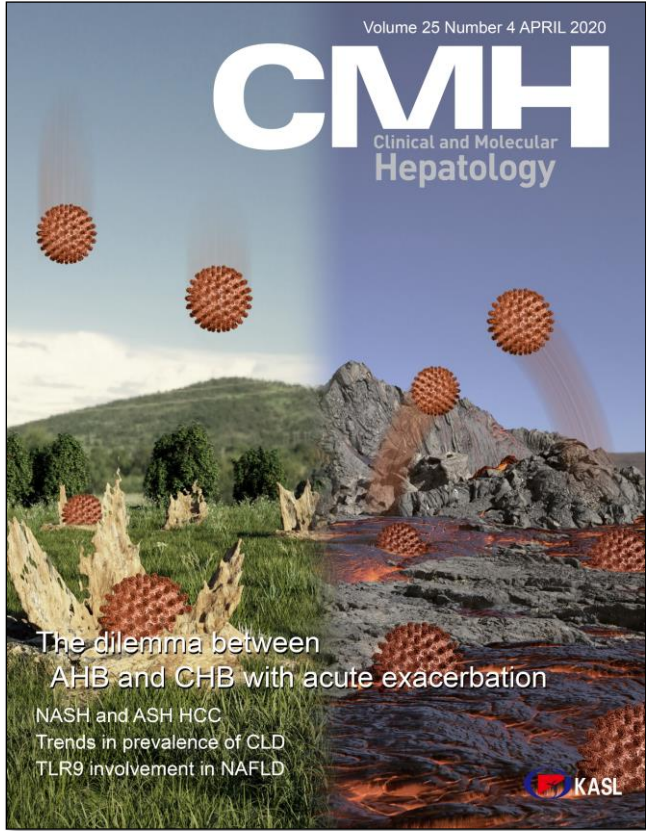
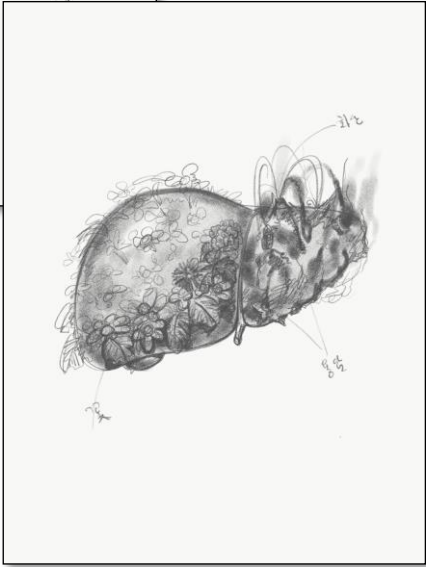
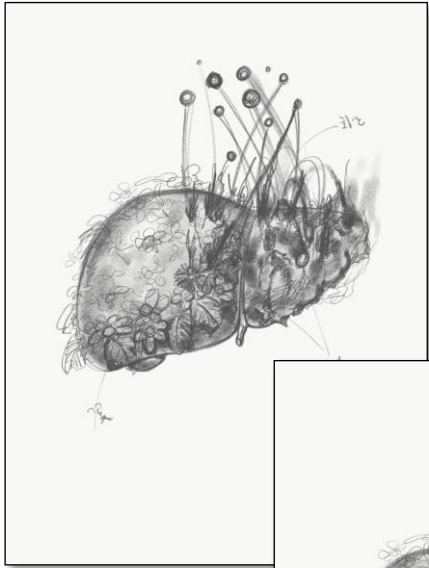

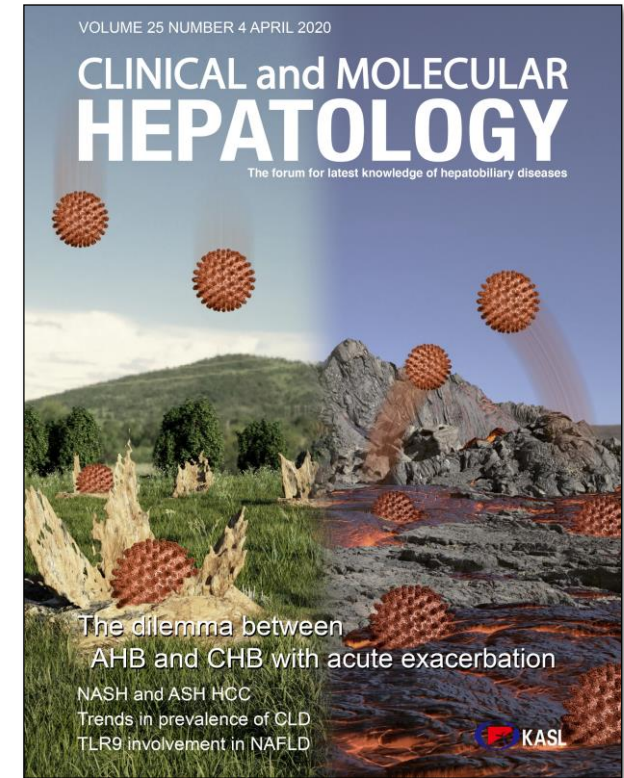
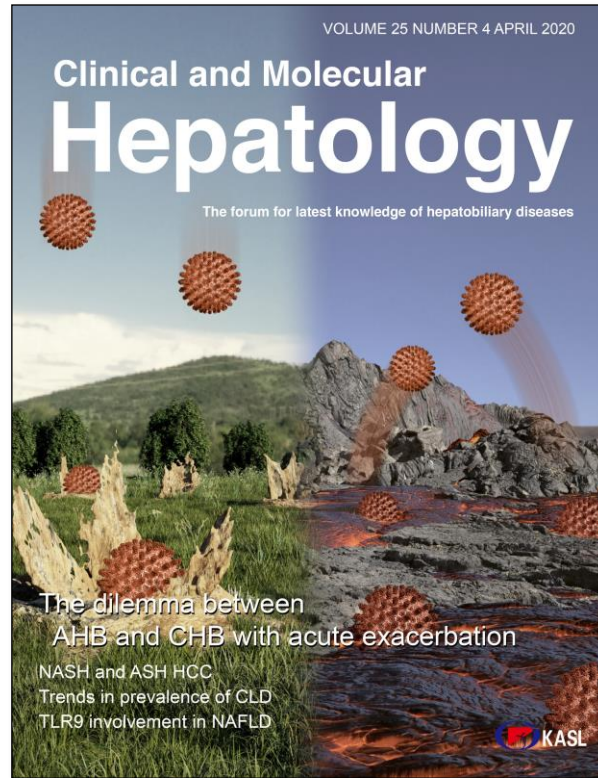
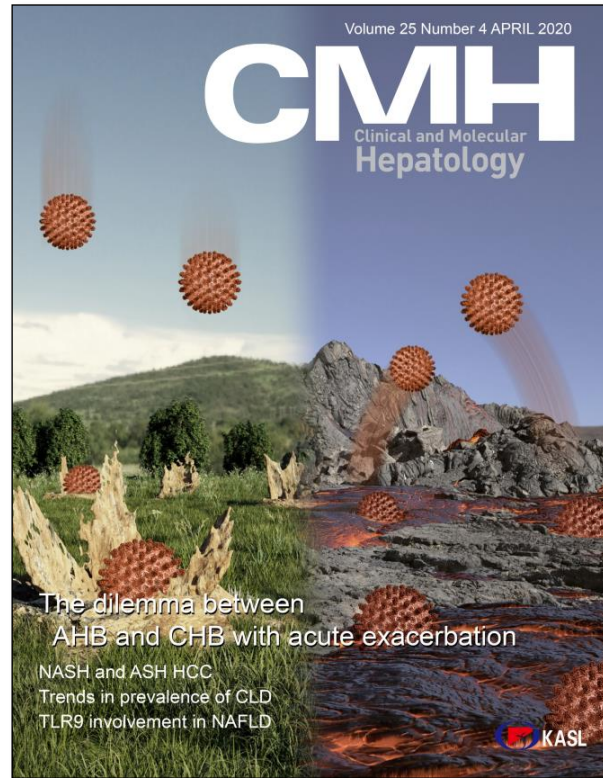

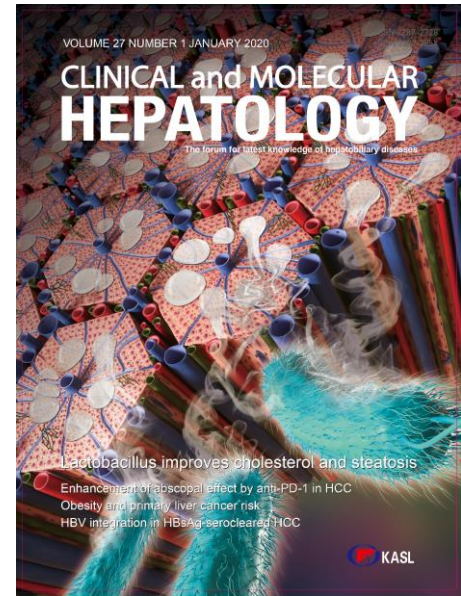
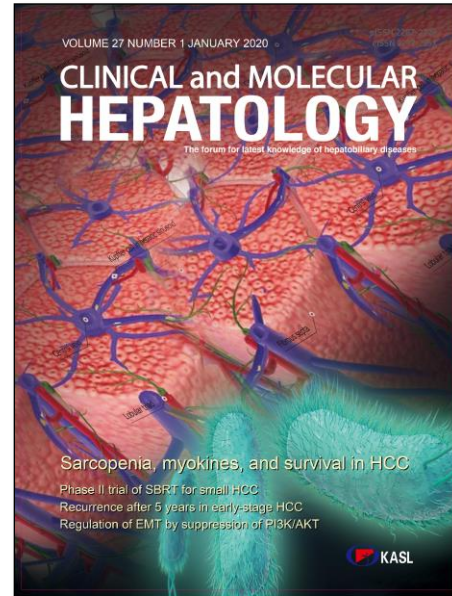
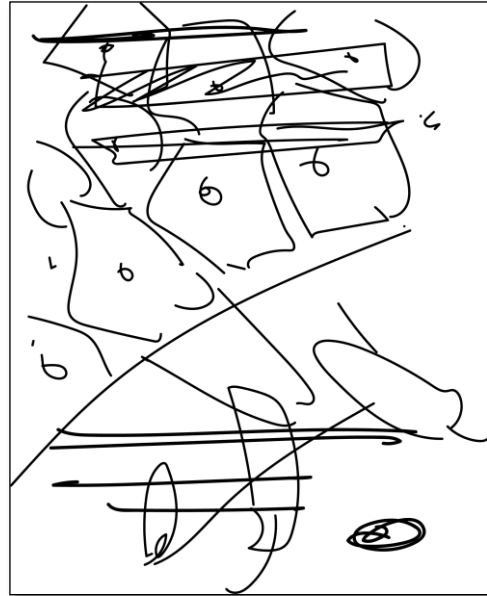
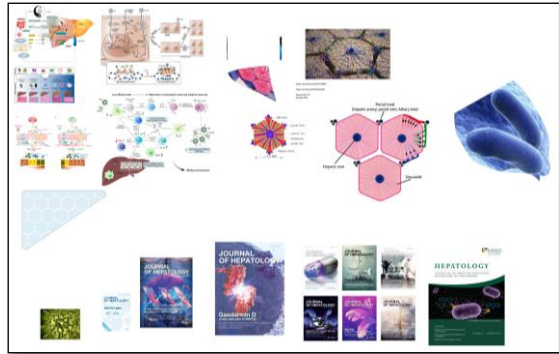





# Graphical Abstract

## 지원 서비스 신청 및 진행절차



e-mail 접수신청하셔서  
Main Figure 콘티 및 참고  
내용과 자료들을 PPT 파일에  
담아 e-mail 접수

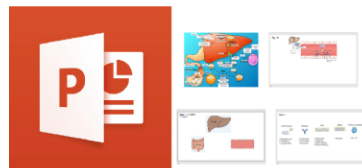

콘티 및 참고자료



의뢰하신 연구자님과  
의견교환을 통해 그리고자  
하는 그림에 관해  
디테일한부분까지 합의점 도출

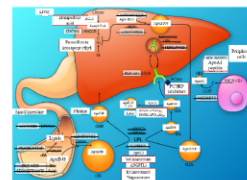
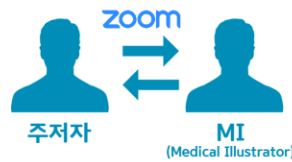

예시



합의를 통해 1차 초안  
메일로 발송

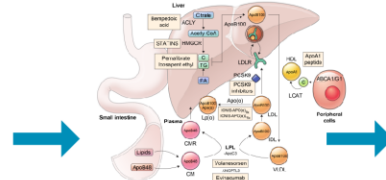
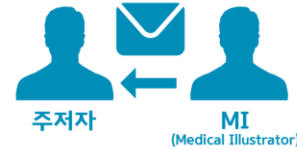

1차 초안

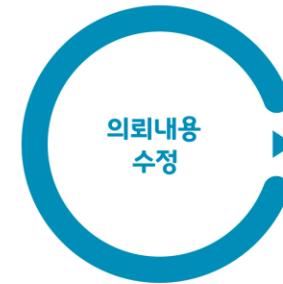

초안 진행 후 수정요청을  
그림에 반영

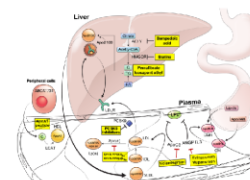
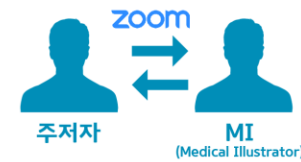

수정 및 보완

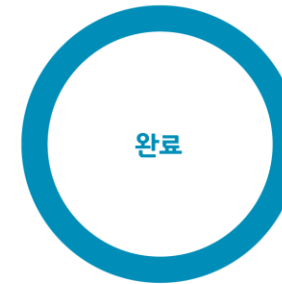

연구자님이 요구하신  
원안을 받을 수 있도록  
마무리 후 저널양식에 맞춰  
완료

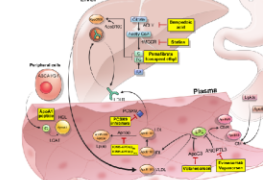
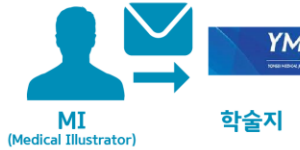

최종 결과물

CLINICAL and MOLECULAR  
**HEPATOLOGY**



**Editor-in Chief**

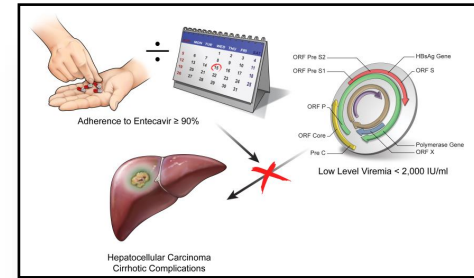
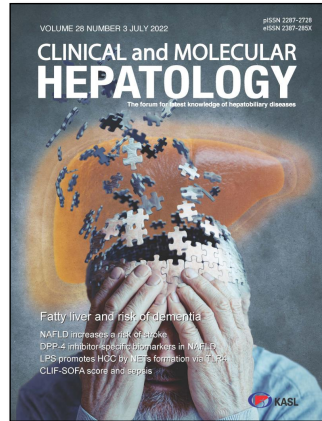

**Graphic Editor**

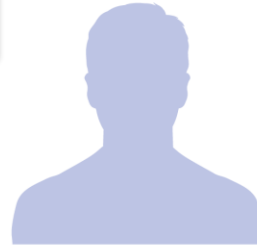

**간사**

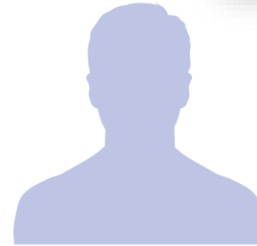

**간사**



**Graphic Editor**





ASO Visual Abstract: Defining and Predicting Early R...  
link.springer.com

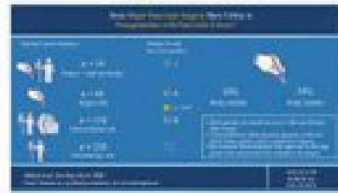

ASO Visual Abstract: Does Major Pancreatic Surgery ...  
link.springer.com



Annals of Surgical Oncology - 개시 Facebook  
link.facebook.com



ASO Visual Abstract: Management of Small Bowel N...  
link.springer.com



ASO Visual Abstract: Surgical Merits of Open, Lapar...  
link.springer.com



ASO Visual Abstract: Does Ipsilateral Cancer Increase At...  
link.springer.com



Breaking! Aesthetic Flat Closure Research...  
notputtingonashirt.org

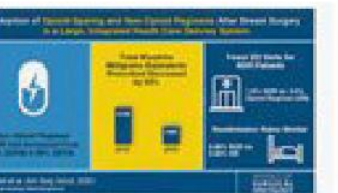

ASO Visual Abstract: Adoption of Open-Sparing and Non...  
link.springer.com



Breaking! Aesthetic Flat Closure Research Just Published ...  
notputtingonashirt.org



Annals of Surgery on Twitter: "Visual Abstracts to D...  
twitter.com



AnnalsSurgOncology on Twitter: "Surgery of primary site T...  
twitter.com



AnnalsSurgOncology on Twitter: ~ 1/3 of Pancreatic pts b...  
twitter.com

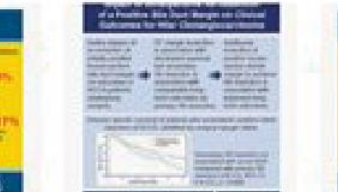

AnnalsSurgOncology on Twitter: "A...  
twitter.com



ASO Visual Abstract: "Going Flat" After Mastectomy: Pat...  
link.springer.com



UCLA Jonsson Comprehensive Cancer Center: Latest Ne...  
cancer.ucla.edu

### Assessing the Burden of Nodal Disease in Breast Cancer Patients With Clinically Positive Nodes: Hope for More Limited Axillary Surgery



- Almost **2/3** had palpable adenopathy
- **41.4%** had **pN1** disease
- Palpable adenopathy did **NOT** predict for higher nodal stage



Omission of ALND may be appropriate for over 40% of patients with cN1 disease

Retrospective review of patients with **clinically positive lymph nodes** treated with **axillary lymph node dissection (ALND)**

Angarita S et al. *Ann Surg Oncol*. 2020.  
Visual Abstract by @MaggieDiNome for @AnnSurgOncol

ANNALS OF SURGICAL ONCOLOGY

### Protecting Surgical Teams in the COVID-19 Outbreak: Narrative Review and Clinical Considerations



"Surgical teams are at uniquely high risk for viral exposure"

Structured communication before key events



Assume the entire OR is contaminated



Choose **PPE** effective against aerosols



Adapt **technique** to reduce exposure



"Buddy system" for donning and doffing

Brat GA et al, 2020

Visual Abstract by @kevhabra #COVID19surgery

ANNALS OF SURGERY

Copyright © 2020 Wolters Kluwer Health, Inc. All Rights Reserved. Published by Lippincott Williams and Wilkins, Inc.

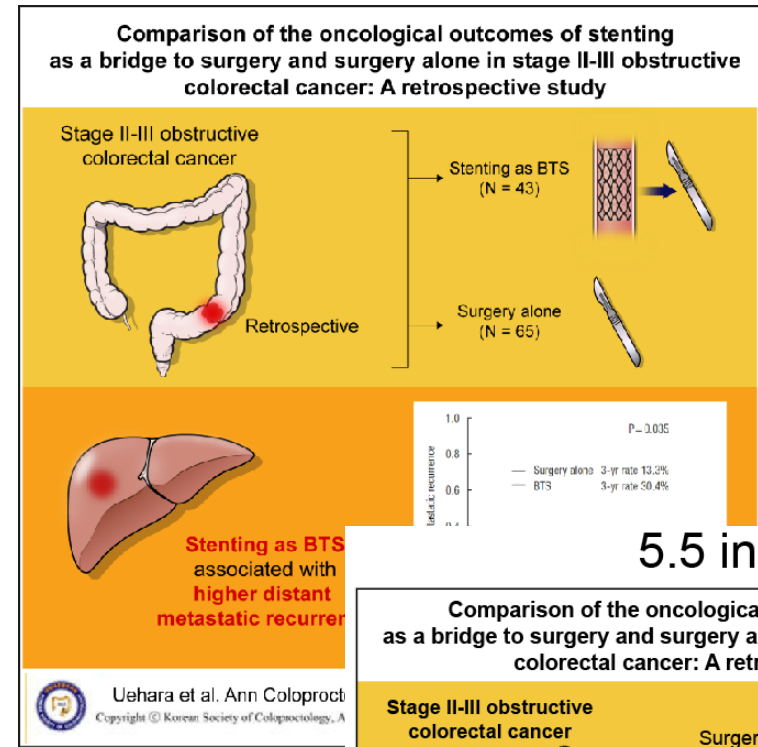

5.5 inch

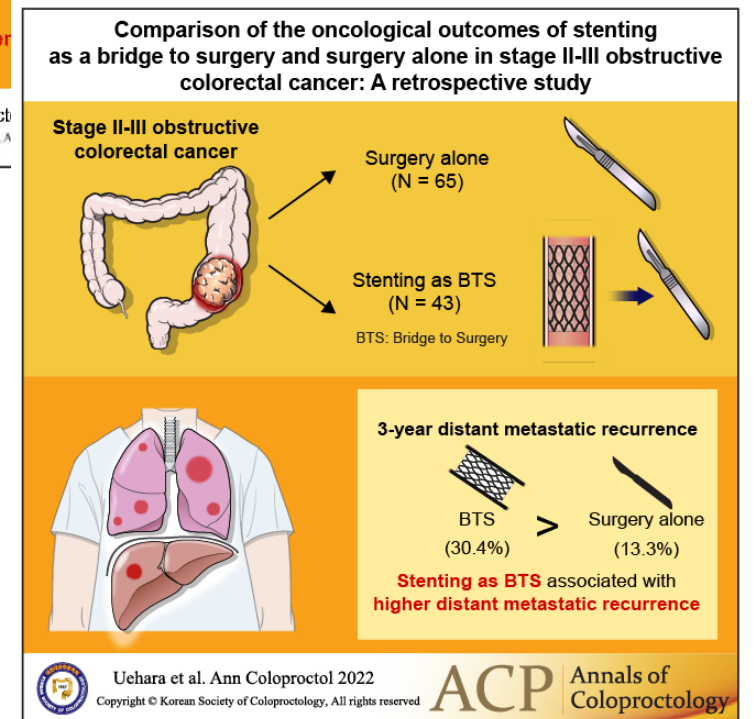

5.5 inch





# 탐색하기



트윗하기

Cell Graphical abstract

원기 최신 사용자 사진 동영상

Petra Hirsowa @PetraHirsowa · 2020년 2월 10일  
The graphical abstract of our recent paper in Cell Death & Disease.  
go.nature.com/39kicID  
#NASH #ICC #apoptosis #ivertwitter #NAFLDeig #ASLDeiwets

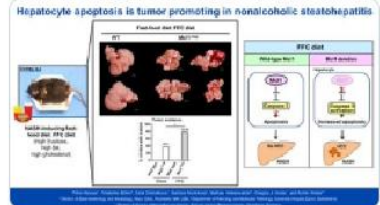

Estor Dohnalova님과 다른 사람 1명  
2 30

Shreya Desikan (she/her) @DesikanShreya · 5월 21일  
Hi! My first paper from my PhD, a #protocol for Murine Germinal Center B Cell Isolation using Magnetic Activated Cell Sorting is out today in @starprotocols!  
star-protocols.com/protocols/1644  
The graphical abstract is my pride and joy 😊

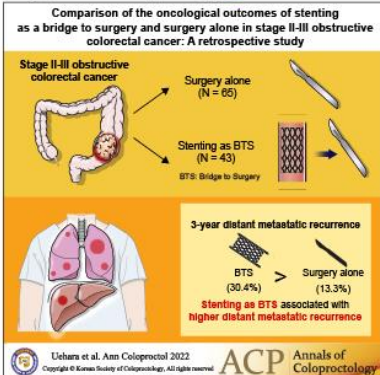

Uehara et al. Am J Coloproctol 2022  
Copyright © Korean Society of Coloproctology. All rights reserved. ACP Annals of Coloproctology

어스레드 보기

Jeffrey Mold @JeffMold · 1월 27일  
I just read this new paper in Cell and reading the graphical abstract I may actually be suffering from this condition...



4

검색 필터

사용자 모든 사용자 내가 팔로우하는 사람들

위치 어디에서나 현재 위치 주변

고급 검색

나를 위한 트렌드

유익 · 실시간 트렌드 #Moon\_bts 34,814 트윗

대한민국에서 트렌드 중 정신질환 2,610 트윗

대한민국에서 트렌드 중 원목 장철 2,610 트윗

대한민국에서 트렌드 중 절대평가

대한민국에서 트렌드 중 국어 수학

대한민국에서 트렌드 중 형아즈 브이엠

대한민국에서 트렌드 중 활강 다이빙

대한민국에서 트렌드 중 시칠지 낙서

대한민국에서 트렌드 중 #젊은이여 그 길은 너의 것이다 6,060 트윗

더 보기

팔로우 추천

박정현 기자 @na8235959 팔로우

김산타 @kimsantadog 팔로우

더 보기

이윤리은 개인정보 처리방침 권리 정책 접근성 광고 정보 더 보기



# 탐색하기



트윗하기

Cell Graphical abstract

원기 최신 사용자 사진 동영상

Oliver Dyma @odyma · 2020년 6월 3일  
Here is the publication in Cell (with a "graphical abstract" that is not quite illuminating to me)  
doi.org/10.1016/j.cell...  
cell.com/cell/fulltext/...

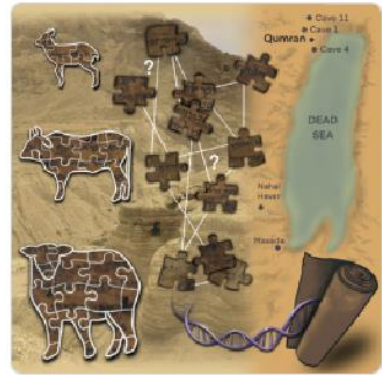

미스레드 보기

Amir Syahir @amirsyahir19 · 2021년 9월 19일  
@rubenmlab 님과 @Cell Metabolism 님에게 보내는 답글  
What graphical abstract...

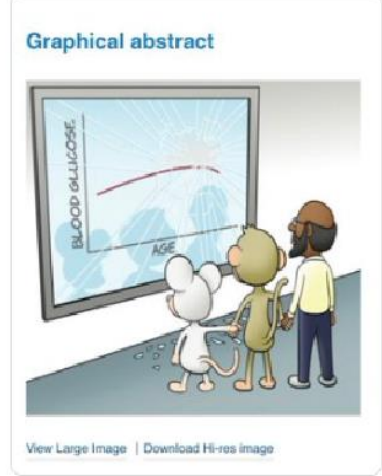

View Large Image | Download Hi-res image

7

검색 필터

사용자 모든 사용자 내가 팔로우하는 사람들

위치 어디에서나 현재 위치 주변

고급 검색

나를 위한 트렌드

유익 · 실시간 트렌드 #Moon\_bts 34,814 트윗

유익 · 실시간 트렌드 정신질환 2,610 트윗

대한민국에서 트렌드 중 원목 장철 2,610 트윗

대한민국에서 트렌드 중 절대평가

대한민국에서 트렌드 중 국어 수학

대한민국에서 트렌드 중 형아즈 브이엠 1,964 트윗

대한민국에서 트렌드 중 #젊은이여 그 길은 너의 것이다 6,197 트윗

대한민국에서 트렌드 중 국어 수학

더 보기

팔로우 추천

박정현 기자 @na8235959 팔로우

김민주 @gminn47368708 팔로우

더 보기

이윤리은 개인정보 처리방침 권리 정책 접근성 광고 정보 더 보기

정동수 @mjang3

정동수 @mjang3

## - 학술지 제작에 있어 전속 언어편집자와 삽화 편집자가 필요한 이유는?

학술지 제작에는 '흥미'와 '글로벌 커뮤니케이션'이 매우 중요하다. 제대로 논문 영어 구사는 중요하다. 내용이 훌륭해도 제대로 된 영어가 뒷받침되지 않으면 저널의 기본이 갖춰지지 않은 것이라 생각한다.

삽화는 저널을 보다 재미있고 흥미롭게 만들고, **CMH**를 삽화를 통해 친숙하게 접할 수 있고, 읽는 데도 도움을 줄 수 있다.

특히 잘 만들어진 삽화는 학회나 연구회 등 발표 자료에 사용될 수 있고, 이는 저널의 홍보 효과 뿐 아니라, 추후 인용에도 유리하게 작용할 수 있다.

들의 헌신과 노력 밖에 없어 안타깝다.

