

# CRedit Contributor Roles Taxonomy

## 저자 역할 구분 및 표시 기준

이 춘 실  
숙명여자대학교 문헌정보학과 교수  
대한의학학술지편집인협의회 정보관리위원

# Contents

- CRediT: Contributor Roles Taxonomy
  - What is it?
  - What is it for?
  - Initial development history
- 14 Contributor Roles/Responsibilities
- Use Cases/Implementations
- Benefits and Expectations
- References

# **CRediT: Contributor Roles Taxonomy**

# CRedit: What is it?

- A controlled vocabulary (taxonomy) of contributor roles
- To describe the typical “contributions” to scholarly published output  
(for biomedical and science more broadly)
- Open standards
- <http://casrai.org/CRedit>

# 저자 역할 구분 및 표시 기준 제시

- Who are eligible to be authors?
- Am I eligible as an author?
- Attribution
- Credit
- Accountability

# CReditT: What is it for?

- Transparency and accessibility of research contributions
- Publishers require contribution disclosures upon article submission (structured or free-text form)
- Funders are developing more scientifically rigorous ways to track the outputs and impact of their research investments.

# CRedit: initial development history

- May 2012
  - Wellcome Trust, Harvard University, MIT, Digital Science
  - Initially with a group of mainly biomedical journal editors and members of the ICMJE
  - Facilitated by CASRAI and NISO

- 2014
  - Project CRediT working group finalizes the 14 terms & descriptions (Taxanomy)
- 2015
  - Published to the CASRAI dictionary
  - Endorsed by major publishers
  - Encouraged authors to use CRediT when they submit papers, instead of traditional (free format) author role and responsibility statements

- 2016 and beyond
  - CRediT is being incorporated into Open Badges
  - E-submission systems include CRediT  
Aries Editorial Manager 13.0
  - ORCID is building CRediT into its registry
  - JATS is looking to integrate CRediT

The slide features decorative geometric patterns in the top-left and bottom-right corners. These patterns consist of various colored triangles (blue, orange, red, green, yellow) arranged in a triangular, mosaic-like fashion.

## **14 Contributor Roles/Responsibilities**

# Contributor Roles/Responsibilities

## 1. Conceptualization

Ideas; formulation or evolution of overarching research goals and aims.

## 2. Data curation

Management activities to annotate (produce metadata), scrub data and maintain research data (including software code, where it is necessary for interpreting the data itself) for initial use and later re-use.

# Contributor Roles/Responsibilities

## 3. Formal analysis

Application of statistical, mathematical, computational, or other formal techniques to analyse or synthesize study data.

## 4. Funding acquisition

Acquisition of the financial support for the project leading to this publication.

# Contributor Roles/Responsibilities

## 5. Investigation

Conducting a research and investigation process, specifically performing the experiments, or data/evidence collection.

## 6. Methodology

Development or design of methodology; creation of models.

# Contributor Roles/Responsibilities

## 7. Project administration

Management and coordination responsibility for the research activity planning and execution.

## 8. Resources

Provision of study materials, reagents, materials, patients, laboratory samples, animals, instrumentation, computing resources, or other analysis tools.

# Contributor Roles/Responsibilities

## 9. Software

Programming, software development; designing computer programs; implementation of the computer code and supporting algorithms; testing of existing code components.

## 10. Supervision

Oversight and leadership responsibility for the research activity planning and execution, including mentorship external to the core team.

# Contributor Roles/Responsibilities

## 11. Validation

Verification, whether as a part of the activity or separate, of the overall replication/reproducibility of results/experiments and other research outputs.

## 12. Visualization

Preparation, creation and/or presentation of the published work, specifically visualization/data presentation.

# Contributor Roles/Responsibilities

## 13. Writing – original draft

Preparation, creation and/or presentation of the published work, specifically writing the initial draft (including substantive translation).

## 14. Writing – review & editing

Preparation, creation and/or presentation of the published work by those from the original research group, specifically critical review, commentary or revision – including pre- or post-publication stages.

# Open-Contributorship-Badges

# T1 - Conceptualization

---

Ideas; formulation or evolution of overarching research goals and aims.

# CRediT: Use Cases/Implementations

optimal HLA-C\*03:04-restricted epitopes. (C) The wild-type peptide RALGPGATL stabilized HLA-C\*03:04 expression on 721.221-ICP47-C\*03:04 cells significantly better than the variant epitope RALGPAATL at non-saturating concentrations of 1  $\mu$ M (G [mean  $4.24 \pm 0.46$  SD] to A [mean  $2.72 \pm 0.81$  SD],  $p = 0.006$ ) and 0.1  $\mu$ M (G [mean  $2.26 \pm 0.39$  SD] to A [mean  $1.29 \pm 0.19$  SD],  $p = 0.008$ ) as measured by paired, two-tailed  $t$ -test. HLA-C\*03:04 surface expression was determined flow cytometrically by staining with the anti-pan-HLA antibody W6/32 ( $n = 3$ ).

(TIF)

**S1 Text. Details of the computational modeling.**

(PDF)

## Acknowledgments

We thank Todd Suscovich (Ragon Institute of MGH, MIT and Harvard) for the pMIP-HLA-C\*03:04 transfer vector and Emmanuel J. H. J. Wiertz (Department of Medical Microbiology, University Medical Center, Utrecht, The Netherlands) for the 721.221-ICP47 cell line.

## Author Contributions

Conceived and designed the experiments: AH CJC WGB NvT AC JC RZ MA. Performed the experiments: AH CJC WGB SK JC. Analyzed the data: JC CJC CK AH CT WGB SK MA AC. Contributed reagents/materials/analysis tools: JS MC PH CK TP DE BW GA. Wrote the first draft of the manuscript: AH MA. Contributed to the writing of the manuscript: AH CJC CT JC MA. Agree with the manuscript's results and conclusions: AH CT CJC WGB JC NvT JM MJ SK AC CK JS DE GA BW PG MC PH TP RZ TN MA. Enrolled patients: JM MJ CT PG TN. All authors have read, and confirm that they meet, ICMJE criteria for authorship.

## References

1. Cooper MA, Fehniger TA, Caligiuri MA (2001) The biology of human natural killer-cell subsets. Trends Immunol 22: 633–640. PMID: [11698225](#)

<http://journals.plos.org/plosmedicine/article?id=10.1371/journal.pmed.1002158#authcontrib>  
<http://dx.doi.org/10.1371/journal.pmed.1002158>

OPEN ACCESS PEER-REVIEWED

RESEARCH ARTICLE

# Projected Impact of Mexico's Sugar-Sweetened Beverage Tax Policy on Diabetes and Cardiovascular Disease: A Modeling Study

Luz Maria Sánchez-Romero, Jo...  
 Leticia Ávila-Burgos, Michelle O...

Published: November 1, 2016

**Projected Impact of Mexico's Sugar-Sweetened Beverage Tax Policy on Diabetes and Cardiovascular Disease: A...**

Luz Maria Sánchez-Romero, Joanne Penko, Pamela G. Coxson, Alicia Fernández, Antoinette Mason, Andrew E. Moran, ...

Similar views or positions of the National Institutes of Health, the University of California, or the US Preventive Services Task Force (of which K. B.-D. is the chair).

23  
Save

0  
Citation

10,849

183

Article

Auth

Abstract

Author Summary

Introduction

Methods

Results

Discussion

Supporting Information

Acknowledgments

Author Contributions

References

Abstract

Author Summary

Introduction

Methods

Results

Discussion

Supporting Information

Acknowledgments

Author Contributions

References

Reader Comments (0)

Media Coverage (1)

Figures

## Author Contributions

**Conceptualization:** LMSR AF AMo SB KBD.

**Data curation:** LMSR JP PC LA.

**Formal analysis:** LMSR JP AM MO KBD.

**Funding acquisition:** AF KBD SB.

**Investigation:** LMSR JP SB LA KBD.

**Methodology:** PC JP AM MO KBD.

**Project administration:** JP KBD.

**Resources:** KBD LMSR JP PC LA.

**Software:** PC.

**Supervision:** KBD SB.

**Validation:** LMSR PC JP KBD.

**Visualization:** KBD PC JP.

**Writing – original draft:** LMSR JP PC AM MO KBD.

**Writing – review & editing:** LMSR JP PC AF AM AMo LA MO SB KBD.

# Clinicopathologic Impacts of Poorly Differentiated Cluster-Based Grading System in Colorectal Carcinoma

Jeong Won Kim,<sup>1</sup> Mi Kyung Shin,<sup>1</sup>  
and Byung Chun Kim<sup>2</sup>

<sup>1</sup>Department of Pathology and <sup>2</sup>Department of Surgery, Hallym University College of Medicine, Kangnam Sacred Heart Hospital, Seoul, Korea

Received: 18 July 2014

Accepted: 20 October 2014

Address for Correspondence:

Jeong Won Kim, MD

Department of Pathology, Hallym University College of Medicine, Kangnam Sacred Heart Hospital, 1 Shingil-ro, Yeongdeungpo-gu, Seoul 150-950, Korea  
Tel: +82.2-829-5267, Fax: +82.2-829-5268  
E-mail: jwkim@hallym.or.kr

## DISCLOSURE

All authors declare no conflicts of interest.

## AUTHOR CONTRIBUTION

Conceived and designed the experiments: JW Kim. Performed the experiments: JW Kim, MK Shin. Analyzed the data: JW Kim. Contributed materials: BC Kim. Wrote the first draft of the manuscript: JW Kim. Wrote the paper: JW Kim. ICMJE criteria for authorship read and met: JW Kim, MK Shin, BC Kim. Agree with manuscript results and conclusion: JW Kim, MK Shin, BC Kim. Enrolled patients: JW Kim, BC Kim.

## ORCID

Jeong Won Kim <http://orcid.org/0000-0002-6552-9875>

Mi Kyung Shin <http://orcid.org/0000-0002-5908-2050>

Byung Chun Kim <http://orcid.org/0000-0002-0748-7136>

9. Ueno H, Hasegawa T, Shimada T, et al. A new grading system in colorectal cancer: quantifying poorly differentiated clusters. *Hum Pathol* 2014; 45: 204.

10. Barresi V, Borri A, et al. A new grading based on the biopsy prediction of the outcome of patients. *Hum Pathol* 2014; 45: 204.

11. Barresi V, Borri A, et al. Tuccari G. Poorly differentiated clusters: a predictor of metastasis. *Hum Pathol* 2014; 46: 655.

12. Young J, Simm J, Goldblatt J, et al. High-level of radical settings: a predictor of metastasis. *Hum Pathol* 2014; 46: 655.

13. Edge SB, Byrd DR, et al. *Can Cancer Staging Manual* 8th ed. Philadelphia: Elsevier; 2010.

14. Morodomi T, et al.

Download PDF

Search ScienceDirect

Advanced search

## Article outline

☐ Show full outline

Highlights  
Summary  
Introduction  
Results  
Discussion  
Experimental Procedures  
Author Contributions  
Acknowledgments  
Supplemental Information  
References

## Figures and tables

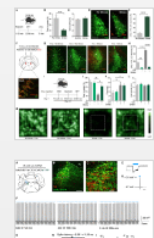

## Neuron

Volume 87, Issue 3, 5 August 2015, Pages 605–620

## Article

## CRH Engagement of the Locus Coeruleus Noradrenergic System Mediates Stress-Induced Anxiety

Jordan G. McCall<sup>1,2,3,4</sup>, Ream Al-Hasani<sup>1,2,3</sup>, Edward R. Siuda<sup>1,2,3,4</sup>, Daniel Y. Hong<sup>1</sup>, Aaron J. Norris<sup>1</sup>, Christopher P. Ford<sup>5</sup>, Michael R. Bruchas<sup>1,2,3,4</sup>  <sup>1</sup> Division of Basic Research, Department of Anesthesiology, Washington University School of Medicine, St. Louis, MO 63110, USA<sup>2</sup> Washington University Pain Center, Washington University School of Medicine, St. Louis, MO 63110, USA<sup>3</sup> Department of Anatomy and Neurobiology, Washington University School of Medicine, St. Louis, MO 63110, USA<sup>4</sup> Division of Biology and Biomedical Sciences, Washington University School of Medicine, St. Louis, MO 63110, USA<sup>5</sup> Department of Physiology and Biophysics, Department of Neuroscience, Case Western Reserve

## Recommended articles

Involvement of corticotropin-releasing horm...

2003, Pain more

The physiology of corticotropin-releasing hor...

2001, Peptides more

Influence of corticotropin-releasing hormone.

1996, Brain Research more

[View more articles »](#)

## Citing articles (1)

## Related book content

## Metrics

 34 Help 2 news outlets 1 blog

Feedback

## Author Contributions

Conceptualization, J.G.M. and M.R.B.; Methodology, J.G.M., R.A., E.R.S., C.P.F., and M.R.B.; Investigation, J.G.M., C.P.F., R.A., E.R.S., D.Y.H., and A.J.N.; Writing – Original Draft, Review & Editing, J.G.M. and M.R.B.; Funding acquisition, M.R.B.; Supervision, C.P.F.; Project administration, M.R.B.

[http://www.cell.com/neuron/abstract/S0896-6273\(15\)00606-6](http://www.cell.com/neuron/abstract/S0896-6273(15)00606-6)

ex

## Pekka Abrahamsson

Search		English
--------	--	---------

Connecting Research and Researchers

FOR RESEARCHERS	FOR ORGANIZATIONS	ABOUT	HELP	SIGN IN
<a href="#">SIGN IN</a>	<a href="#">REGISTER FOR AN ORCID ID</a>	<a href="#">LEARN MORE</a>		

1,789,861 ORCID IDs and counting. See more.

---

## Daniel Graziotin

**ORCID ID**  
[orcid.org/0000-0002-9107-7481](https://orcid.org/0000-0002-9107-7481)

Also known as:  
dgraziotin

Country:  
Italy

Keywords:  
Open Access, Psychological Measurements, Web Engineering, Empirical Software Engineering, Human Aspects, Open Science

Websites:  
[I need coffee](#)  
[@dgraziotin](#)

Other IDs:  
Scopus Author ID: 55872109600

### Biography

Daniel Graziotin is a doctoral researcher in computer science, software engineering at the Free University Bozen-Bolzano, Italy. His research interests include human aspects in empirical software engineering with psychological measurements, Web engineering, and open science. He researches, publishes, and reviews for venues in software engineering, human-computer interaction, and psychology. Daniel is the founder of the psychompirical software engineering discipline and guidelines. He is associate editor at the Journal of Open Research Software, academic editor at the Research Ideas and Outcomes (RIO) journal, and academic editor at the Open Communications in Computer Science journal. He is the local coordinator of the Italian Open science local group for the Open Knowledge Foundation. He is a member of the ACM, SIGSOFT, IEEE, and the IEEE Computer Society.

### Education (3)

Free University of Bozen-Bolzano: Bolzano, Italy, Italy	IT SP
2013-01 to present (Faculty of Computer Science)	
PhD	
Source: Daniel Graziotin	Created: 2014-04-22

### Free University of Bozen-Bolzano: Bolzano, Boltzno, Italy

2010 to 2012 (Computer Science)

Master of Science

Log on  Journals Gateways

**(GIGA)<sup>n</sup> SCIENCE**

Search  for

Advanced search

Home Articles Authors Reviewers About this journal My GigaScience

Top  
Abstract  
Findings  
Results  
Discussion  
Materials and methods  
Materials and methods  
Availability and requirements  
Availability ...  
Abbreviations  
Competing interests  
**Authors' contributions**  
Acknowledgements  
References

**Technical Note** Highly accessed Open Access

**GWATCH: a web platform for automated gene association discovery analysis**

Anton Svitin<sup>1\*†</sup>, Sergey Malov<sup>1,2†</sup>, Nikolay Cherkasov<sup>1†</sup>, Paul Geerts<sup>3</sup>, Mikhail Rotkevich<sup>1</sup>, Pavel Dobrynin<sup>1</sup>, Andrey Shevchenko<sup>1</sup>, Li Guan<sup>1</sup>, Jennifer Troyer<sup>4</sup>, Sher Hendrickson<sup>5</sup>, Holli Hutcheson Dilks<sup>6</sup>, Taras K Oleksyk<sup>7</sup>, Sharyne Donfield<sup>8</sup>, Edward Gomperts<sup>9</sup>, Douglas A Jabs<sup>10</sup>, Efe Sezgin<sup>11</sup>, Mark Van Natta<sup>11</sup>, P Richard Harrigan<sup>12,13</sup>, Zabrina L Brumme<sup>14</sup> and Stephen J O'Brien<sup>1,15\*</sup>

\* Corresponding authors: Anton Svitin [anton.svitin@gmail.com](mailto:anton.svitin@gmail.com) - Stephen J O'Brien [lgdchief@gmail.com](mailto:lgdchief@gmail.com) ▼ Author Affiliations

† Equal contributors

1 Theodosius Dobzhansky Center for Genome Bioinformatics, St. Petersburg State University, St. Petersburg 199004, Russia

2 Department of Mathematics, St. Petersburg Electrotechnical University, St. Petersburg 197376, Russia

3 Scientific Data Visualization Consultant, Turner, ACT 2612, Australia

4 Genetics and Genomics Group, Advanced Technology Program, SAIC-Frederick, National Cancer Institute, Frederick, MD 21702, USA

5 Department of Biology, Shepherd University, Shepherdstown, WV 25443, USA

6 Vanderbilt Technologies for Advanced Genomics, Office of Research, Vanderbilt University Medical Center, Nashville, TN 37204, USA

**GigaScience**  
Volume 3

**Viewing options**  
Abstract Full text  
PDF (2.3MB)  
ePUB (272KB)  
Additional files

**Associated material**  
PubMed record  
Article metrics  
Readers' comments  
Pre-publication history

**Related literature**  
Cited by  
Google blog search  
Other articles by authors  
► on Google Scholar  
► on PubMed  
Related articles/pages on Google on Google Scholar on PubMed

## Authors' contributions

ASv, SM, NC, PG, MR, PD, ASH, TKO and SJO developed GWATCH. LG, JT, SH, HHD, ES and SJO performed the original GWAS studies. SD, EG, DAJ, MVN, RH and ZLB contributed new epidemiological data from their AIDS cohorts. ASv, SM, NC and SJO wrote the manuscript. All authors read and approved the final manuscript.

Technical Note

Open Badges

Highly accessed

Open Access

# GWATCH: a web platform for automated gene association discovery analysis

Anton Svitin<sup>1\*†</sup>, Sergey Malov<sup>1,2†</sup>, Nikolay Cherkasov<sup>1†</sup>, Paul Geerts<sup>3</sup>, Mikhail Rotkevich<sup>1</sup>, Pavel Dobrynin<sup>1</sup>, Andrey Shevchenko<sup>1</sup>, Li Guan<sup>1</sup>, Jennifer Troyer<sup>4</sup>, Sher Hendrickson<sup>5</sup>, Holli Hutcheson Dilks<sup>6</sup>, Taras K Oleksyk<sup>7</sup>, Sharyne Donfield<sup>8</sup>, Edward Gomperts<sup>9</sup>, Douglas A Jabs<sup>10</sup>, Efe Sezgin<sup>11</sup>, Mark Van Natta<sup>11</sup>, P Richard Harrigan<sup>12 13</sup>, Zabrina L Brumme<sup>14</sup> and Stephen J O'Brien<sup>1 15\*</sup>

\* Corresponding authors: Anton O'Brien [lgdchief@gmail.com](mailto:lgdchief@gmail.com)

† Equal contributors

<sup>1</sup> Theodosius Dobzhansky Center  
Petersburg 199004, Russia

<sup>2</sup> Department of Mathematics, S

## Open Badges

Edward Gomperts  
Stephen J. O'Brien  
Mark Van Natta  
Efe Sezgin  
Sharyne Donfield

Nikolay Cherkasov  
Anton Svitin

Nikolay Cherkasov  
Pavel Dobrynin  
Stephen J. O'Brien  
Holli Dilks  
Anton Svitin  
Oleksyk Taras  
Sergey Malov

Nikolay Cherkasov  
Pavel Dobrynin  
Stephen J. O'Brien  
Anton Svitin  
Andrey Shevchenko  
Efe Sezgin  
Sergey Malov

Nikolay Cherkasov  
Pavel Dobrynin  
Anton Svitin  
Andrey Shevchenko  
Efe Sezgin  
Sergey Malov

Nikolay Cherkasov  
Pavel Dobrynin  
Stephen J. O'Brien  
Anton Svitin  
Andrey Shevchenko  
Sergey Malov

Nikolay Cherkasov  
Pavel Dobrynin  
Anton Svitin  
Efe Sezgin  
Sergey Malov

Pavel Dobrynin

Stephen J. O'Brien  
Anton Svitin  
Efe Sezgin  
Oleksyk Taras  
Sergey Malov

Stephen J. O'Brien  
Holli Dilks  
Anton Svitin  
Efe Sezgin  
Oleksyk Taras  
Sergey Malov

Kenall, Amye. Putting credit back into the hands of researchers.

28 Sep 2015.

<http://blogs.biomedcentral.com/gigablog/2015/09/28/putting-credit-hands-researchers/>

## Abstract

Sergey  
Malov

Sergey Malov

Advertisement

Contact us

# Implementation of CRediT into e-submission system

- Aries Editorial Manager 13.0
  - The ability to attribute one or more ‘Contributor Roles’ to each Author of a submission
  - The ability to identify the degree to which a particular contributor was involved  
“Lead”, “Supporting”, “Equal”
  - The ability to configure the collection of Contributor Roles per Article Type  
“Optional” or “Required”

# CRedit Markup Example

```
<contrib>
  <name name-style="western">
    <surname>Jang</surname>
    <given-names>Young Shil</given-names>
  </name>
  <role content-type="CRedit Taxonomy">Conceptualization</role>
  <ORCID authenticated="true">http://orcid.org/0000-0001-0001-0001</ORCID>
</contrib>
```

## JATS v1.1d3 Contributor tagging: as-is

```
<contrib contrib-type="author">
  <contrib-id contrib-id-type="orcid" authenticated="true">http://orcid.org/0000-0001-0001-0001</contrib-id>
  <name>
    <surname>Jang</surname>
    <given-names>Young Shil</given-names>
  </name>
</contrib>
```

# **Benefits and Expectations**

# Benefits

- CRediT을 사용하는 것이  
기존 방식 (Free format author contribution statements) 보다
  - Easy to use
  - Clear (Concise & Precise)
  - Standardization
  - Useful
  - Visual (Open badges)

# Expectations

- Facilitate authorship/contributorship disclosure processes and policies
- Identify good practices for tracking contributions to the components of scholarly published output
- Minimize authorship disputes
- Enable appropriate recognition for the different contributions in multi-authored works across all aspects of the research being reported (including data curation, statistical analysis, etc.)

# References

- CRediT. <http://casrai.org/CRediT>
- Open-Contributorship-Badges . Badge designs by BioMed Central Design team (CC-BY 4.0) <https://github.com/akenall/Open-Contributorship-Badges/blob/master/Badge%20Files.md#t2---methodology>
- Allen, Liz, et al. Publishing: Credit where credit is due. *Nature* 508, 312–313 (April 17, 2014) <http://dx.doi.org/10.1038/508312a>
- Allen, Liz. Moving beyond authorship: recognizing the contributions to research. Sep. 28, 2015. <http://blogs.biomedcentral.com/bmcblog/2015/09/28/moving-beyond-authorship-recognizing-contributions-research/>
- Brand, Amy, et al. Beyond authorship: attribution, contribution, collaboration, and credit. *Learned Publishing*, 2015: 28: 151–155. [http://openscholar.mit.edu/sites/default/files/dept/files/lpub28-2\\_151-155.pdf](http://openscholar.mit.edu/sites/default/files/dept/files/lpub28-2_151-155.pdf)
- Chawla, Dalmeet Singh. Digital badges aim to clear up politics of authorship: Machine-readable system seeks to clearly explain who did what for a research paper. *Nature* 526:145–146. (01 October 2015) <http://dx.doi.org/10.1038/526145a>
- Harp, Gabe. Authors reflect on the CRediT taxonomy. Published March 01, 2016 on Cell Press CrossTalk blog. <http://crosstalk.cell.com/blog/authors-reflect-on-the-credit-taxonomy>
- Kenall, Amye. Putting credit back into the hands of researchers. 28 Sep 2015. <http://blogs.biomedcentral.com/gigablog/2015/09/28/putting-credit-hands-researchers/>
- Sweet, Deborah. Giving authors the CRediT they deserve. Published June 03, 2015 on Cell Press CrossTalk blog. <http://www.cell.com/crosstalk/giving-authors-the-credit-they-deserve>

Thank you!

[cslee@sookmyung.ac.kr](mailto:cslee@sookmyung.ac.kr)

