

CRedit

Contributor Roles Taxonomy

저자 역할 구분 및 표시 기준

이 춘 실
숙명여자대학교 문헌정보학과 교수
대한의학학술지편집인협의회 정보관리위원

Contents

- CRediT: Contributor Roles Taxonomy
 - What is it?
 - What is it for?
 - Initial development history
 - 14 Contributor Roles/Responsibilities
 - Use Cases/Implementations
 - Benefits and Expectations
 - References
- 

CRediT: Contributor Roles Taxonomy

CRedit: What is it?

- A controlled vocabulary (taxonomy) of contributor roles
- To describe the typical “contributions” to scholarly published output
(for biomedical and science more broadly)
- Open standards
- <http://casrai.org/CRedit>

저자 역할 구분 및 표시 기준 제시

- Who are eligible to be authors?
- Am I eligible as an author?

- Attribution
- Credit
- Accountability

CRedit: What is it for?

- Transparency and accessibility of research contributions
- Publishers require contribution disclosures upon article submission (structured or free-text form)
- Funders are developing more scientifically rigorous ways to track the outputs and impact of their research investments.

CReditT: initial development history

- May 2012
 - Wellcome Trust, Harvard University, MIT, Digital Science
 - Initially with a group of mainly biomedical journal editors and members of the ICMJE
 - Facilitated by CASRAI and NISO

- 2014
 - Project CRediT working group finalizes the 14 terms & descriptions (Taxonomy)
- 2015
 - Published to the CASRAI dictionary
 - Endorsed by major publishers
 - Encouraged authors to use CRediT when they submit papers, instead of traditional (free format) author role and responsibility statements

- 2016 and beyond
 - CRediT is being incorporated into Open Badges
 - E-submission systems include CRediT
Aries Editorial Manager 13.0
 - ORCID is building CRediT into its registry
 - JATS is looking to integrate CRediT

14 Contributor Roles/Responsibilities

Contributor Roles/Responsibilities

1. Conceptualization

Ideas; formulation or evolution of overarching research goals and aims.

2. Data curation

Management activities to annotate (produce metadata), scrub data and maintain research data (including software code, where it is necessary for interpreting the data itself) for initial use and later re-use.

Contributor Roles/Responsibilities

3. Formal analysis

Application of statistical, mathematical, computational, or other formal techniques to analyse or synthesize study data.

4. Funding acquisition

Acquisition of the financial support for the project leading to this publication.

Contributor Roles/Responsibilities

5. Investigation

Conducting a research and investigation process, specifically performing the experiments, or data/evidence collection.

6. Methodology

Development or design of methodology; creation of models.

Contributor Roles/Responsibilities

7. Project administration

Management and coordination responsibility for the research activity planning and execution.

8. Resources

Provision of study materials, reagents, materials, patients, laboratory samples, animals, instrumentation, computing resources, or other analysis tools.

Contributor Roles/Responsibilities

9. Software

Programming, software development; designing computer programs; implementation of the computer code and supporting algorithms; testing of existing code components.

10. Supervision

Oversight and leadership responsibility for the research activity planning and execution, including mentorship external to the core team.

Contributor Roles/Responsibilities

11. Validation

Verification, whether as a part of the activity or separate, of the overall replication/reproducibility of results/experiments and other research outputs.

12. Visualization

Preparation, creation and/or presentation of the published work, specifically visualization/data presentation.

Contributor Roles/Responsibilities

13. Writing – original draft

Preparation, creation and/or presentation of the published work, specifically writing the initial draft (including substantive translation).

14. Writing – review & editing

Preparation, creation and/or presentation of the published work by those from the original research group, specifically critical review, commentary or revision – including pre- or post-publication stages.

Open-Contributorship-Badges

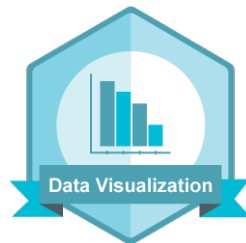

T1 - Conceptualization

Ideas; formulation or evolution of overarching research goals and aims.

CRediT: Use Cases/Implementations

optimal HLA-C*03:04-restricted epitopes. (C) The wild-type peptide RALGPGATL stabilized HLA-C*03:04 expression on 721.221-ICP47-C*03:04 cells significantly better than the variant epitope RALGPAATL at non-saturating concentrations of 1 μ m (G [mean 4.24 ± 0.46 SD] to A [mean 2.72 ± 0.81 SD], $p = 0.006$) and 0.1 μ M (G [mean 2.26 ± 0.39 SD] to A [mean 1.29 ± 0.19 SD], $p = 0.008$) as measured by paired, two-tailed *t*-test. HLA-C*03:04 surface expression was determined flow cytometrically by staining with the anti-pan-HLA antibody W6/32 ($n = 3$).

(TIF)

S1 Text. Details of the computational modeling.

(PDF)

Acknowledgments

We thank Todd Suscovich (Ragon Institute of MGH, MIT and Harvard) for the pMIP-HLA-C*03:04 transfer vector and Emmanuel J. H. J. Wiertz (Department of Medical Microbiology, University Medical Center, Utrecht, The Netherlands) for the 721.221-ICP47 cell line.

Dec. 2015

Author Contributions

Conceived and designed the experiments: AH CJC WGB NvT AC JC RZ MA. Performed the experiments: AH CJC WGB SK JC. Analyzed the data: JC CJC CK AH CT WGB SK MA AC. Contributed reagents/materials/analysis tools: JS MC PH CK TP DE BW GA. Wrote the first draft of the manuscript: AH MA. Contributed to the writing of the manuscript: AH CJC CT JC MA. Agree with the manuscript's results and conclusions: AH CT CJC WGB JC NvT JM MJ SK AC CK JS DE GA BW PG MC PH TP RZ TN MA. Enrolled patients: JM MJ CT PG TN. All authors have read, and confirm that they meet, ICMJE criteria for authorship.

References

1. Cooper MA, Fehniger TA, Caligiuri MA (2001) The biology of human natural killer-cell subsets. *Trends Immunol* 22: 633–640. PMID: [11698225](https://pubmed.ncbi.nlm.nih.gov/11698225/)

<http://journals.plos.org/plosmedicine/article?id=10.1371/journal.pmed.1002158#authcontrib>
<http://dx.doi.org/10.1371/journal.pmed.1002158>

OPEN ACCESS PEER-REVIEWED

RESEARCH ARTICLE

| | |
|------------|---------------|
| 23 Save | 0 Citation |
| 10,849 | 183 |

Projected Impact of Mexico's Sugar-Sweetened Beverage Tax Policy on Diabetes and Cardiovascular Disease: A Modeling Study

Luz Maria Sánchez-Romero, Joanne Penko, Pamela G. Coxson, Alicia Fernández, Antoinette Mason, Andrew E. Moran, ...

Published: November 1, 2016

Article

- Abstract
- Author Summary
- Introduction
- Methods
- Results
- Discussion
- Supporting Information
- Acknowledgments
- Author Contributions**
- References

Projected Impact of Mexico's Sugar-Sweetened Beverage Tax Policy on Diabetes and Cardiovascular Disease: A...

Luz Maria Sánchez-Romero, Joanne Penko, Pamela G. Coxson, Alicia Fernández, Antoinette Mason, Andrew E. Moran, ...

Similar views or positions of the National Institutes of Health, the University of California, or the US Preventive Services Task Force (of which K. B.-D. is the chair).

- Abstract
 - Author Summary
 - Introduction
 - Methods
 - Results
 - Discussion
 - Supporting Information
 - Acknowledgments**
 - Author Contributions
 - References
-
- Reader Comments (0)
 - Media Coverage (1)
 - Figures

Author Contributions

Conceptualization: LMSR AF AMo SB KBD.

Data curation: LMSR JP PC LA.

Formal analysis: LMSR JP AM MO KBD.

Funding acquisition: AF KBD SB.

Investigation: LMSR JP SB LA KBD.

Methodology: PC JP AM MO KBD.

Project administration: JP KBD.

Resources: KBD LMSR JP PC LA.

Software: PC.

Supervision: KBD SB.

Validation: LMSR PC JP KBD.

Visualization: KBD PC JP.

Writing – original draft: LMSR JP PC AM MO KBD.

Writing – review & editing: LMSR JP PC AF AM AMo LA MO SB KBD.

Dec. 2016

Clinicopathologic Impacts of Poorly Differentiated Cluster-Based Grading System in Colorectal Carcinoma

Jeong Won Kim,¹ Mi Kyung Shin,¹
and Byung Chun Kim²

¹Department of Pathology and ²Department of Surgery, Hallym University College of Medicine, Kangnam Sacred Heart Hospital, Seoul, Korea

Received: 18 July 2015
Accepted: 20 October 2015

Since Jan. 2015

Address for Correspondence:

Jeong Won Kim, MD
Department of Pathology, Hallym University College of Medicine, Kangnam Sacred Heart Hospital, 1 Shingil-ro, Yeongdeungpo-gu, Seoul 150-950, Korea
Tel: +82.2-829-5267, Fax: +82.2-829-5268
E-mail: jwkim@hallym.or.kr

DISCLOSURE

All authors declare no conflicts of interest.

AUTHOR CONTRIBUTION

Conceived and designed the experiments: JW Kim. Performed the experiments: JW Kim, MK Shin. Analyzed the data: JW Kim. Contributed materials: BC Kim. Wrote the first draft of the manuscript: JW Kim. Wrote the paper: JW Kim. ICMJE criteria for authorship read and met: JW Kim, MK Shin, BC Kim. Agree with manuscript results and conclusion: JW Kim, MK Shin, BC Kim. Enrolled patients: JW Kim, BC Kim.

ORCID

Jeong Won Kim <http://orcid.org/0000-0002-6552-9875>
Mi Kyung Shin <http://orcid.org/0000-0002-5908-2050>
Byung Chun Kim <http://orcid.org/0000-0002-0748-7136>

9. Ueno H, Hasegawa T, Shimada T, et al. A new grading system in colorectal cancer: quantifying poorly differentiated clusters. *Hum Pathol* 2014; 45: 204.
10. Barresi V, Borzari M, et al. A new grading based on poorly differentiated clusters in colorectal cancer biopsy predicts survival. *Hum Pathol* 2014; 45: 204.
11. Barresi V, Borzari M, Tuccari G, et al. A new predictor of survival in colorectal cancer. *Hum Pathol* 2014; 46: 655.
12. Young J, Simmone J, Goldblatt D, et al. A new grading system with high-level of differentiation in colorectal cancer: radical settings. *Hum Pathol* 2014; 45: 2107-16.
13. Edge SB, Byrd DR, et al. *AJCC Cancer Staging Manual*. 8th ed. New York: Springer, 2010.
14. Morodomi T, et al. A new grading system in colorectal cancer: quantifying poorly differentiated clusters. *Hum Pathol* 2014; 45: 204.

CrossMark
click for updates

Genotype and Phenotype Analysis in Pediatric Patients with Cystinuria

Ji Hyun Kim,¹ Eujin Park,¹ Hye Sun Hyun,¹
Beom Hee Lee,² Gu-Hwan Kim,³
Joo Hoon Lee,² Young Seo Park,²
Hee Gyung Kang,^{1,4} Il-Soo Ha,^{1,5}
and Hae Il Cheong^{1,4,5}

¹Department of Pediatrics, Seoul National University Children's Hospital, Seoul, Korea; ²Department of Pediatrics, University of Ulsan College of Medicine, Asan Medical Center Children's Hospital, Seoul, Korea; ³Medical Genetics Center, University of Ulsan College of Medicine, Asan Medical Center Children's Hospital, Seoul, Korea; ⁴Research Coordination Center for Rare Diseases, Seoul National University Hospital, Seoul, Korea; ⁵Kidney Research Institute, Medical Research Center, Seoul National University College of Medicine, Seoul, Korea

Received: 29 August 2016

Accepted: 16 October 2016

Address for Correspondence:

Hae Il Cheong, MD

Department of Pediatrics, Seoul National University Children's Hospital, 101 Daehak-ro, Jongno-gu, Seoul 03080, Korea
E-mail: cheonghi@snu.ac.kr

Feb. 2017

DISCLOSURE

The authors have no potential conflicts of interest to disclose.

AUTHOR CONTRIBUTION

Conceptualization: Cheong HI. Data curation: Kim JH, Park E, Hyun HS, Lee BH, Kim GH, Park YS. Investigation: Kim JH, Park E, Hyun HS, Lee BH, Kim GH, Lee JH, Park YS, Kang HG, Ha IS, Cheong HI. Writing - original draft: Kim JH, Park E, Cheong HI. Writing - review & editing: Kim JH, Park E, Kang HG, Ha IS, Cheong HI.

ORCID

Ji Hyun Kim <http://orcid.org/0000-0002-3051-1691>

Eujin Park <http://orcid.org/0000-0002-4413-468X>

Hye Sun Hyun <http://orcid.org/0000-0001-8525-1471>

Beom Hee Lee <http://orcid.org/0000-0001-9709-2631>

- 2013; 1
11. Lee EH
mental
tation (
12. Lee ST,
childre
13. Cho CI
Korean
14. Hah ST,
1981; 2
15. Wong K
genetic
116: 10
16. Rhodes
Woodw
netic a
Am Soc
17. Saadi I,
lecular
for ano
18. Schmid
Arbeits

About

The Journal
Editorial Policy
Executive Board
Editorial Board
Journal Information

View Full-text
Forthcoming Issue
Current Issue
Archive

JKMS on JKMS on JKMS on JKMS on 

JKMS Search

Author Summary
in Korean

For Contributors
Information for
Contributors

e-Submission

Authorship Policy

Open Access

Page charges

Subscriptions

Contact us

2015 Impact Factor
1.256

Korean Academy
of Medical Sciences

Table of Contents > Full Text

Original Article

 Open Access

ABSTRACT **ARTICLE** PDF PUBREADER ePUB FIGURES+TABLES REFERENCES

   DOWNLOAD CITATION

 Check for updates

J Korean Med Sci. 2017 Feb;32(2):310-314. English.

Published online Nov 28, 2016. <https://doi.org/10.3346/jkms.2017.32.2.310>

© 2017 The Korean Academy of Medical Sciences.

Genotype and Phenotype Analysis in Pediatric Patients with Cystinuria

Ji Hyun Kim,¹ Eujin Park,¹ Hyun
Park,² Hee Gyung Kang,^{1,4} I

¹Department of Pediatrics, S

²Department of Pediatrics, U
Hospital, Seoul, Korea.

³Medical Genetics Center, U
Hospital, Seoul, Korea.

⁴Research Coordination Cen

⁵Kidney Research Institute, S
Seoul, Korea.

 Address for Correspondence
Children's Hospital, 101 Dae

Received August 29, 2016; A

This is an Open Access article
Commercial License (<http://>)
commercial use, distribution
cited.

AA genotypes. A big limitation of this study was the small number of subjects. Therefore, a large nationwide multicenter study is recommended.

Notes

Go to:

Funding: This study was supported by a grant (HI12C0014) from the Korean Health Technology R & D Project, Ministry of Health and Welfare, Republic of Korea.

DISCLOSURE: The authors have no potential conflicts of interest to disclose.

AUTHOR CONTRIBUTION: Conceptualization: Cheong HI. Data curation: Kim JH, Park E, Hyun HS, Lee BH, Kim GH, Park YS. Investigation: Kim JH, Park E, Hyun HS, Lee BH, Kim GH, Lee JH, Park YS, Kang HG, Ha IS, Cheong HI. Writing - original draft: Kim JH, Park E, Cheong HI. Writing - review & editing: Kim JH, Park E, Kang HG, Ha IS, Cheong HI.

References

Go to:

1. Eggermann T, Venghaus A, Zerres K. Cystinuria: an inborn cause of urolithiasis. *Orphanet J Rare Dis* 2012;7:19.
[PUBMED](#) [CROSSREF](#)
2. Palacin M, Borsani G, Sebastio G. The molecular bases of cystinuria and lysinuric protein intolerance. *Curr Opin Genet Dev* 2001;11:328-335.
[CROSSREF](#)

Download PDF

Export

Search ScienceDirect

Advanced search

Article outline

 Show full outline

Highlights
Summary
Introduction
Results
Discussion
Experimental Procedures
Author Contributions
Acknowledgments
Supplemental Information
References

Figures and tables

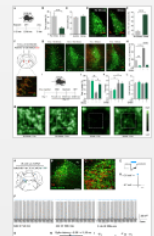

Neuron

Volume 87, Issue 3, 5 August 2015, Pages 605–620

Article

CRH Engagement of the Locus Coeruleus Noradrenergic System Mediates Stress-Induced Anxiety

Jordan G. McCall^{1,2,3,4}, Ream Al-Hasani^{1,2,3}, Edward R. Siuda^{1,2,3,4}, Daniel Y. Hong¹, Aaron J. Norris¹, Christopher P. Ford⁵, Michael R. Bruchas^{1,2,3,4}  ¹ Division of Basic Research, Department of Anesthesiology, Washington University School of Medicine, St. Louis, MO 63110, USA² Washington University Pain Center, Washington University School of Medicine, St. Louis, MO 63110, USA³ Department of Anatomy and Neurobiology, Washington University School of Medicine, St. Louis, MO 63110, USA⁴ Division of Biology and Biomedical Sciences, Washington University School of Medicine, St. Louis, MO 63110, USA⁵ Department of Physiology and Biophysics, Department of Neuroscience, Case Western Reserve

Recommended articles

Involvement of corticotropin-releasing horm...2003, Pain [more](#)**The physiology of corticotropin-releasing hor...**2001, Peptides [more](#)**Influence of corticotropin-releasing hormone...**1996, Brain Research [more](#)[View more articles »](#)

Citing articles (1)

Related book content

Metrics

 34[? Help](#) 2 news outlets 1 blog

Feedback

Author Contributions

Conceptualization, J.G.M. and M.R.B.; Methodology, J.G.M., R.A., E.R.S., C.P.F., and M.R.B.; Investigation, J.G.M., C.P.F., R.A., E.R.S., D.Y.H., and A.J.N.; Writing – Original Draft, Review & Editing, J.G.M. and M.R.B.; Funding acquisition, M.R.B.; Supervision, C.P.F.; Project administration, M.R.B.

Reading: A Web-based modeling tool for the SEMAT Essence theory of software engineering

Share: f t g+ in +

Download A- A+ " [] dyslex friend

Software Metapapers

A Web-based modeling tool for the SEMAT Essence theory of software engineering

Authors: [Daniel Graziotin](#) , [Pekka Abrahamsson](#) [Author Contributions](#)

Abstract

As opposed to more mature subjects, software engineering lacks general theories that establish its foundations as a discipline. The Essence Theory of software engineering (Essence) has been proposed by the Software Engineering Methods

Author Contributions

| | | | |
|--------------------------|--|--|--------------------------|
| | | | |
| Daniel Graziotin | Daniel Graziotin Pekka Abrahamsson | Daniel Graziotin | Daniel Graziotin |
| | | | |
| Daniel Graziotin | Daniel Graziotin | Daniel Graziotin Pekka Abrahamsson | Daniel Graziotin |
| | | | |
| Pekka Abrahamsson | Pekka Abrahamsson | Pekka Abrahamsson | Pekka Abrahamsson |
| | | | |
| Pekka Abrahamsson | | | |

ORCID
Connecting Research and Researchers

FOR RESEARCHERS FOR ORGANIZATIONS ABOUT HELP SIGN IN

1,795,851 ORCID iDs and countries. See more...

Daniel Graziotin
Biography

ORCID ID
<https://orcid.org/0000-0002-9107-7681>

Also known as
dgraziotin

Country
Italy

Keywords
Open Access, Psychological Measurements, Web Engineering, Empirical Software Engineering, Human Aspects, Open Science

Websites
I need coffee @dgraziotin

Other IDs
Scopus Author ID: 55872109600

▼ Education (3) [Sort]

Free University of Bozen-Bolzano: Bolzano, Italy, Italy
2013-01 to present (Faculty of Computer Science)
PhD
Source: Daniel Graziotin Created: 2014-04-22

Free University of Bozen-Bolzano: Bolzano, Bolzano, Italy
2010 to 2012 (Computer Science)
Master of Science

Log on BioMed Central Journals Gateways

(GIGA)ⁿ SCIENCE

Search for Advanced search

Home Articles Authors Reviewers About this journal My GigaScience

Top

Abstract

Findings

Results

Discussion

Materials and methods

Materials and methods

Availability and requirements

Availability ...

Abbreviations

Competing interests

Authors' contributions

Acknowledgements

References

Technical Note Highly accessed Open Access

GWATCH: a web platform for automated gene association discovery analysis

Anton Svitin^{1*}†, Sergey Malov^{1,2†}, Nikolay Cherkasov^{1†}, Paul Geerts³, Mikhail Rotkevich¹, Pavel Dobrynin¹, Andrey Shevchenko¹, Li Guan¹, Jennifer Troyer⁴, Sher Hendrickson⁵, Holli Hutcheson Dilks⁶, Taras K Oleksyk⁷, Sharyne Donfield⁸, Edward Gomperts⁹, Douglas A Jabs¹⁰, Efe Sezgin¹¹, Mark Van Natta¹¹, P Richard Harrigan^{12,13}, Zabrina L Brumme¹⁴ and Stephen J O'Brien^{1,15*}

* Corresponding authors: Anton Svitin anton.svitin@gmail.com - Stephen J O'Brien lgdchief@gmail.com ▼ Author Affiliations

† Equal contributors

1 Theodosius Dobzhansky Center for Genome Bioinformatics, St. Petersburg State University, St. Petersburg 199004, Russia

2 Department of Mathematics, St. Petersburg Electrotechnical University, St. Petersburg 197376, Russia

3 Scientific Data Visualization Consultant, Turner, ACT 2612, Australia

4 Genetics and Genomics Group, Advanced Technology Program, SAIC-Frederick, National Cancer Institute, Frederick, MD 21702, USA

5 Department of Biology, Shepherd University, Shepherdstown, WV 25443, USA

6 Vanderbilt Technologies for Advanced Genomics, Office of Research, Vanderbilt University Medical Center, Nashville, TN 37204, USA

GigaScience
Volume 3

Viewing options
Abstract Full text
PDF (2.3MB)
ePUB (272KB)
Additional files

Associated material
PubMed record
Article metrics
Readers' comments
Pre-publication history

Related literature
Cited by
Google blog search
Other articles by authors
► on Google Scholar
► on PubMed
Related articles/pages
on Google
on Google Scholar
on PubMed

Dec. 2015

Authors' contributions

ASv, SM, NC, PG, MR, PD, ASh, TKO and SJO developed GWATCH. LG, JT, SH, HHD, ES and SJO performed the original GWAS studies. SD, EG, DAJ, MVN, RH and ZLB contributed new epidemiological data from their AIDS cohorts. ASv, SM, NC and SJO wrote the manuscript. All authors read and approved the final manuscript.

- Top
- Abstract
- Findings
- Results
- Discussion
- Materials and methods
- Availability and requirements
- Availability ...
- Abbreviations
- Competing interests
- Authors'

Technical Note

Open Badges

Highly accessed

Open Access

GWATCH: a web platform for automated gene association discovery analysis

Anton Svitin^{1*}†, Sergey Malov^{1,2†}, Nikolay Cherkasov^{1†}, Paul Geerts³, Mikhail Rotkevich¹, Pavel Dobrynin¹, Andrey Shevchenko¹, Li Guan¹, Jennifer Troyer⁴, Sher Hendrickson⁵, Holli Hutcheson Dilks⁶, Taras K Oleksyk⁷, Sharyne Donfield⁸, Edward Gomperts⁹, Douglas A Jabs¹⁰, Efe Sezgin¹¹, Mark Van Natta¹¹, P Richard Harrigan^{12 13}, Zabrina L Brumme¹⁴ and Stephen J O'Brien^{1 15*}

* Corresponding authors: Anton O'Brien lgdchief@gmail.com

† Equal contributors

1 Theodosius Dobzhansky Center for Genome Sciences and Technology, St. Petersburg 199004, Russia

2 Department of Mathematics, St. Petersburg State University, St. Petersburg 190000, Russia

Open Badges

Edward Gomperts
Stephen J. O'Brien
Mark Van Natta
Efe Sezgin
Sharyne Donfield

Nikolay Cherkasov
Anton Svitin

Nikolay Cherkasov
Pavel Dobrynin
Stephen J. O'Brien
Holli Dilks
Anton Svitin
Oleksyk Taras
Sergey Malov

Nikolay Cherkasov
Pavel Dobrynin
Stephen J. O'Brien
Anton Svitin
Andrey Shevchenko
Efe Sezgin
Sergey Malov

Nikolay Cherkasov
Pavel Dobrynin
Anton Svitin
Andrey Shevchenko
Efe Sezgin
Sergey Malov

Nikolay Cherkasov
Pavel Dobrynin
Stephen J. O'Brien
Anton Svitin
Andrey Shevchenko
Sergey Malov

Nikolay Cherkasov
Pavel Dobrynin
Anton Svitin
Efe Sezgin
Sergey Malov

Pavel Dobrynin

Stephen J. O'Brien
Anton Svitin
Efe Sezgin
Oleksyk Taras
Sergey Malov

Stephen J. O'Brien
Holli Dilks
Anton Svitin
Efe Sezgin
Oleksyk Taras
Sergey Malov

Kenall, Amye. Putting credit back into the hands of researchers.
28 Sep 2015.

<http://blogs.biomedcentral.com/gigablog/2015/09/28/putting-credit-hands-researchers/>

GigaScience

GigaScience

<https://gigascience.biomedcentral.com/articles/10.1186/2047-217X-3-18>

HOME ABOUT ARTICLES SUBM

HOME ABOUT ARTICLES SUBMISSION GUIDELINES

TECHNICAL NOTE **OPEN ACCESS**

GWATCH: a web platform for automated gene association discovery analysis

Anton Svitin[†], Sergey Malov[†], Nikolay Cherkasov[†], Paul Geerts, Mikhail Rotkevich, Pavel Dobrynin, Andrey Shevchenko, Li Guan, Jennifer Troyer, Sher Hendrickson, Holli Hutcheson Dilks, Taras K Oleksyk, Sharyne Donfield, Edward Gomperts, Douglas A Jabs, Efe Sezgin, Mark Van Natta, P Richard Harrigan, Zabrina L Brumme and Stephen J O'Brien

[†] Contributed equally

GigaScience 2014 3:18 | DOI: 10.1186/2047-217X-3-18 | © Svitin et al.; licensee BioMed Central Ltd. 2014

Received: 6 June 2014 | Accepted: 30 September 2014 | Published: 5 November 2014

[Back to article](#)

Open Badges

Dec. 2016

Download PDF

Export citations

METRICS

Article accesses: 5109

Citations: 0 [more information](#)

Altmetric score: 115

SHARE THIS ARTICLE

TECHNICAL NOTE **OPEN ACCESS** OPEN PEER REVIEW

GWATCH: a web platform for automated gene association discovery analysis

Anton Svitin[†], Sergey Malov[†], Nikolay Cherkasov[†], Paul Geerts, Mikhail Rotkevich, Andrey Shevchenko, Li Guan, Jennifer Troyer, Sher Hendrickson, Holli Hutcheson Dilks, Taras K Oleksyk, Sharyne Donfield, Edward Gomperts, Douglas A Jabs, Efe Sezgin, Mark Van Natta, P Richard Harrigan, Zabrina L Brumme and Stephen J O'Brien

[†] Contributed equally

Open Badges for authors' contribution

GigaScience 2014 3:18 | DOI: 10.1186/2047-217X-3-18 | © Svitin et al.; licensee BioMed Central Ltd. 2014

Received: 6 June 2014 | Accepted: 30 September 2014 | Published: 5 November 2014

[Open Peer Review reports](#)

Abstract

Edward Gomperts
Stephen J. O'Brien
Mark Van Natta
Efe Sezgin
Sharyne Donfield

Nikolay Cherkasov
Anton Svitin

Nikolay Cherkasov
Pavel Dobrynin
Stephen J. O'Brien
Holli Dilks
Anton Svitin

Nikolay Cherkasov
Pavel Dobrynin
Stephen J. O'Brien
Anton Svitin
Andrey Shevchenko

Nikolay Cherkasov
Pavel Dobrynin
Anton Svitin
Andrey Shevchenko

Nikolay Cherkasov
Pavel Dobrynin
Stephen J. O'Brien
Anton Svitin

Nikolay Cherkasov
Pavel Dobrynin
Anton Svitin
Efe Sezgin

Pavel Dobrynin

Stephen J. O'Brien
Anton Svitin
Efe Sezgin
Oleksyk Taras
Sergey Malov

Stephen J. O'Brien
Holli Dilks
Anton Svitin
Efe Sezgin
Oleksyk Taras
Sergey Malov

Implementation of CRediT into e-submission system

- Aries Editorial Manager 13.0
 - The ability to attribute one or more ‘Contributor Roles’ to each Author of a submission
 - The ability to identify the degree to which a particular contributor was involved
“Lead”, “Supporting”, “Equal”
 - The ability to configure the collection of Contributor Roles per Article Type
“Optional” or “Required”

CRedit Markup Example

```
<contrib>
  <name name-style="western">
    <surname>Jang</surname>
    <given-names>Young Shil</given-names>
  </name>
  <role content-type="CRedit Taxonomy">Conceptualization</role>
  <role content-type="CRedit Taxonomy">Data curation</role>
  <role content-type="CRedit Taxonomy">Investigation</role>
  <role content-type="CRedit Taxonomy">Writing - original draft</role>
  <role content-type="CRedit Taxonomy">Writing - review & editing</role>
  <ORCID authenticated="true">http://orcid.org/0000-0001-0001-0001</ORCID>
  <xref ref-type="aff" rid="A1">1</xref>
</contrib>
```

JATS v1.1d3 Contributor tagging: as-is

```
<contrib contrib-type="author">
  <contrib-id contrib-id-type="orcid" authenticated="true">http://orcid.org/0000-0001-0001-0001</contrib-id>
  <name>
    <surname>Jang</surname>
    <given-names>Young Shil</given-names>
  </name>
  <xref ref-type="aff" rid="A1">1</xref>
</contrib>
```

Benefits and Expectations

Benefits

- CRediT을 사용하는 것이
기존 방식 (Free format author contribution statements) 보다
 - Easy to use
 - Clear (Concise & Precise)
 - Standardization
 - Useful
 - Visual (Open badges)

Expectations

- Facilitate authorship/contributorship disclosure processes and policies
- Identify good practices for tracking contributions to the components of scholarly published output
- Minimize authorship disputes
- Enable appropriate recognition for the different contributions in multi-authored works across all aspects of the research being reported (including data curation, statistical analysis, etc.)

References

- CRediT. <http://casrai.org/CRediT>
- Open-Contributorship-Badges . Badge designs by BioMed Central Design team (CC-BY 4.0) <https://github.com/akenall/Open-Contributorship-Badges/blob/master/Badge%20Files.md#t2---methodology>
- Allen, Liz, et al. Publishing: Credit where credit is due. *Nature* 508, 312–313 (April 17, 2014) <http://dx.doi.org/10.1038/508312a>
- Allen, Liz. Moving beyond authorship: recognizing the contributions to research. Sep. 28, 2015. <http://blogs.biomedcentral.com/bmcblog/2015/09/28/moving-beyond-authorship-recognizing-contributions-research/>
- Brand, Amy, et al. Beyond authorship: attribution, contribution, collaboration, and credit. *Learned Publishing*, 2015: 28: 151–155. http://openscholar.mit.edu/sites/default/files/dept/files/lpub28-2_151-155.pdf
- Chawla, Dalmeet Singh. Digital badges aim to clear up politics of authorship: Machine-readable system seeks to clearly explain who did what for a research paper. *Nature* 526:145–146. (01 October 2015) <http://dx.doi.org/10.1038/526145a>
- Harp, Gabe. Authors reflect on the CRediT taxonomy. Published March 01, 2016 on Cell Press CrossTalk blog. <http://crosstalk.cell.com/blog/authors-reflect-on-the-credit-taxonomy>
- Kenall, Amye. Putting credit back into the hands of researchers. 28 Sep 2015. <http://blogs.biomedcentral.com/gigablog/2015/09/28/putting-credit-hands-researchers/>
- Sweet, Deborah. Giving authors the CRediT they deserve. Published June 03, 2015 on Cell Press CrossTalk blog. <http://www.cell.com/crosstalk/giving-authors-the-credit-they-deserve>

Thank you!

cslee@sookmyung.ac.kr